165

SWIM

CANADA

FEBRUARY 1991

Patty Young

Marco Chiesa

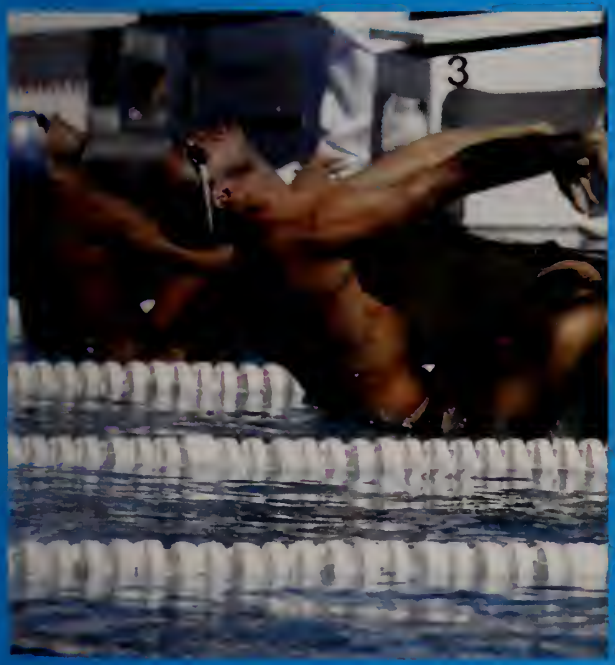

Patty Young

Marco Chiesa

MARK TEWKSBURY, WINS SILVER MEDAL AT WORLD CHAMPIONSHIPS

THE FINALS

THE FINALS®

PUT YOURSELF IN THIS BEAUTIFUL SCENE

The Ontario Swimming Development Camp will again be at camps AK-O-MAK, for girls and across the lake campsite, CHIKOPI for boys.

The philosophy for our camp is to supplement competitive swimming experience with other aquatic related activities in a widerness camp setting.

We feel that an atmosphere away from the chlorinated pools and gymnasium will ease the transitory period between the end of the summer break and resumption of the indoor short course competitive season. We also feel it helpful for swimmers to have some other time to do other sports and activities while maintaining their swimming skills.

Our activities both in and out of the water have been selected toward the development of the competitive swimmer. The daily schedule will include over three hours of intensive swim instruction, lectures, dry-land conditioning, stroke drills and in the water conditioning.

Our camp has always had the best coaching staff available in North America. We hope to continue this excellent tradition.

The camp is open to swimmers between the ages of 8 and 17. Since acceptance is on a first-come first-served basis, see inside the back cover for additional information on these camps, then call if in need of further information.

THE ONTARIO SWIMMING DEVELOPMENT CAMP

AUG.17-AUG.31,1991

APPLICATION FORM
Deadline for application with full payment: July 15, 1991
Non refundable deposit: $50.00

Registration fee: $ 625.00
$25 off for early registration by or before March 15, 1991
$25 off for 2nd child in family

NAME AGE SEX HEIGHT WEIGHT

ADDRESS CITY PROV POSTAL CODE

PHONE FEE T-SHIRT SIZE

I would like to apply for the 1991 Camp through this app;ication and have further information sent to me

PARENT SIGNATURE DATE

RETURN FORM WITH PAYMENT TO
Camp Akomak (Girls) Camp Chikopi (Boys)
174 Stanley Street, Unit 101
Brantford, Ont., N3S 7S3 Tel:(519)756-1617
1-800-368-4152

CALENDAR

1991
February
1-3 Sackville (NB) Invitational
Ontario AA at Brock
Ontario AAA
8-11 Eastern Cup
Western Championships, Lethbridge
15-17 Ontario Age Groups
Quebec Age Groups, Montreal
Nova Scotia Age Groups
Saskatchewan Championships
20-23 Winter Nationals, Calgary
March
1-3 CIAU Championships, Halifax
Guelph Invitational
8-10 Alberta Age Groups, Calgary
13-14 World Cup 1, Milano, ITA
16-17 World Cup 2, Bonn, GER
19-20 World Cup 3, Malmo, SWE
22-23 World Cup 4, Rostock, GER
26-27 World Cup 5, Leningrad, URS
29-30 World Cup 6, Sheffield, GBR
8 Nation Youth Meet
April
5-7 Dartmouth Invitational
Saint John Invitational
6-7 Guelph Sprints
9-10 World Cup 7, Victoria
12-14 Chinook Invitational, Calgary
13-14 Etobicoke Pepsi Pentathlon
19-21 Quebec Team I
25-28 Edmonton Keyano International
26-28 Standard Invitational, St.Catharines
Quebec Team II
May
3-5 Atlantic Cup 2, Halifax
4-5 Univ.Calgary Dual for Dollars
11-12 Lethbridge Sprints
18-20 HYACK Age Group Invitational
24-26 Canada Cup West, Vancouver
Thornhill Invitational,Calgary
Guelph Invitational
Canada Cup East, Montreal
June
30-2 Youth Championships, Ste-Foy
30-2 Nova Scotia Age Groups
14-16 Etobicoke Pepsi Age Group
15-16 Edmonton Keyano Senior Meet
28-30 Saskatchewan Championships
July
5-7 East Coast Champs, St.John's
Quebec Cup, Montreal
12-14 Alberta Championships
19-21 Quebec Age Groups
14-25 FISU Games, Sheffield,ENG
(15-20 swimming events)
26-28 Eastern Cup, Saint John
Western Cup, Winnipeg
August
30-3 Summer Nationals, Vancouver
4-18 Pan American Games, Havana
(11-17 swimming events)
22-25 Pan Pacifics, Edmonton
December
14-15 World Cup, Toronto
1992
February
26-29 Winter Nationals, Winnipeg
May
13-17 Olympic Trials, Montreal
July
15-18 Youth + Summer Natls (combined)
25-Aug 9 Olympic Games, Barcelona

COVER

Mark Tewksbury in his own words:
"Winning a silver means knowing that I can do a best time and race when it really matters. It was amazing how in control and relaxed I was. I knew I had done everything possible to swim fast that day. I remember thinking during the race 'this is so easy'. I just focused on my own race, not letting anyone else distract me. With 20 m to go I thought I could win it. I didn't tie up. Finally it all came together. It took years to get here, but well worth it."

SWIM CANADA

N.J.Thierry, *Editor & Publisher*
Patricia Young, *Features Editor*
Photography: Marco Chiasa, Patty Young, Toronto
Tony Duffy, All-Sport, Los Angalas
Computer programs for TAG
developad by Advantage Software
SWIM Canada Magazine astablished in 1974
Published ten timas yaarly. Contants copyright ©
No portion of this magazina may ba raprinted without
writtan parmission from the publisher.
Tha following namas: *SWIM Canada Magazine, TAG, TOP and Making Waves*
ara ragistered trada marks and thair usa is
strictly prohibitad. All rights raserved.
Subscription rates: Canada $25 yaarly
Foraign (air mailad) $60. Singla issuas $3.00
All subscriptions must **add %7** Federal GST
International Standard Serial Number
ISSN 0319-0560
Second class registration no.3534
Gateway Postal Facility, Mississauga.
Editorial Offices:
SWIM Canada Magazine,
402 King Street East, Toronto, Ontario,
M5A 1L3, CANADA Tel:(416) 368-2606

CONTENTS

5 Calendar
FINA News
6-11 1991 World Championships
12 World Championships Stats
13-16 Results World Championships
17 World Championships Medals
19 Star Tips: Jeff Rouse
20-21 TOP (Tiny Olympic Prospects)
23-25 NATIONAL NEWS
26 Record Setters
27-32 TAG (Top Age Group Times)
33 Making Waves

FEBRUARY 1991
Volume 18, Number 2
Consecutive Number 165

FINA NEWS

FINA the world governing body for Swimming, Diving, Synchro and Water Polo, concluded on Jan.3, 1991 three days of meetings in Perth, Australia, at which a number of important changes will become effective March 3, 1991.

For Swimming:

• Recognize world record for 25 m performances. The Congress defeated an attempt to add world records in the 50 metre stroke (back, breast, fly) events. This will result in the addition of 34 events to the official list of world records. The first official world record will have to better by 1/100th of a second the existing unofficial World Best Times as of March 3, 1991.

• Modification to backstroke as outlined in the revised rules (SW6.1-SW6.4). The changes will result in an increase to 15 meters the distance a swimer may remain underwater at the start and turns. Eliminated the requirement that backstrokers must touch the wall at the turns with the hand. This should permit swimmers to anticipate their turns, as in freestyle.

• Reduced to one the number of false starts a swimmer is permitted before being disqualified for false starting. The previous rule allowed two false starts.

REVISED RULES FOR BACKSTROKE

SW6.1

The competitors shall line up in the water facing the starting end, with the hands placed on the starting grips. The feet, including the toes, shall be under the surface of the water. Standing in or on the gutter or bending the toes over the lip of the gutter is prohibited.

SW6.2

At the signal for starting and when turning they shall push off and swim upon their backs throughout the race. He must be on his back at all times ,except when executing a turn. The normal position on the back can include a roll movement of the body up to, but not including 90 degrees from horizontal. The position of the head is not relevant. 'Except when executing a turn' means any deviation from the normal back position in order to execute a continuous turning action.

SW6.3

Some part of the swimmer must break the surface of the water throughout the race, except it shall be permissible for the swimmer to be completely submerged during the turn and for a distance of not more than 15 metres after the start and each turn. At that point the head must have broken the surface.

SW6.4

During the turn the shoulders may be turned over the vertical to the breast but the swimmer must have returned to a position on the back upon leaving the wall. When executing the turn there must be a touch of the wall with some part of the swimmer's body.

SIX WORLD RECORDS ESTABLISHED

TEWKSBURY WINS SILVER FOR CANADA'S LONE MEDAL

Patricia Young

PERTH, AUSTRALIA—Count backwards from five to one and call it an unprecedented success. That's how Swimming Natation Canada looks at its performances at the 1991 World Swimming Championships. Or at least that is the official party line.

"Great. We did just great," said co-head coach Deryk Snelling.

Great four years ago meant five medals for Canada. Today great only nets one.

As Canada slipped in the medal count other nations came up to not only take the medals left waiting by Canada, but also the ones that have traditionally been earmarked for the United States and East Germany.

Hungary left Perth with eight individual medals and three world records. The United States slipped in overall medal total from the 1986 Madrid World Championships, but still managed to maintain their number one stature. The most stunning change was absence of the East German women and the arrival of a newly unified German team. The same number of medals were out there, just more nations in the fight for them.

Australia's reputation fell on the shoulders of Haley Lewis, Kieren Perkins and the unknown Linley Frame. The much touted "Australian Summer" advantage fizzled in the Perth heat.

DAY 1 January 7
100 Free Women
100 Breaststroke Men
400 IM Women
200 free Men
4x200 Women

Norbert Rozsa, cleared up any doubts that swimming in January would be bad for the 1991 World Swimming Championships.

His world record in the 100 breaststroke was the first of six world records to be produced during the six day meet. It also marked the carefully orchestrated assault Hungary had planned for Perth.

Rozsa heat swim was almost more incredible than his evening swim. In the early morning he tied the existing world record of 1:01.49. Adrian Moorhouse, Great Britain, had established that mark in August 1989. Remarkably Moorhouse repeated that time at the Commonwealth Games and the 1990 British Championships.

Three times he had swum the 100 breaststroke faster than any human and each time he clocked an identical performance. Rozsa's swim made it number four.

Rozsa is a virtual unknown in the world swimming circle. He previous best time was 1:02.93 which he did in 1990. He will have no trouble being recognized when he steps onto a pool deck. Skimming 4/100ths of a second off the world record ensured that heads will turn from now on.

"I think I came here ready to break that record," said silver medalist Moorhouse. "I was slower than my best time, but any time you win a medal you are pleased, so I can't complain."

Giorgio Lamberti, Italy, must have been taking notes while he watched the Moorhouse swim. There was no way any upstart was going to take his world record crown away. Luckily for Lamberti a world record performance was not needed to win the 200 freestyle, and after an average morning swim he was going to need all the luck and skill he had.

Norbert Rozsa, HUN, Adrian Moorhouse,GBR — Patty Young

The final was almost a 'no contest' event. Lamberti trounced the rest of the field when he sprinted to the wall more than a second ahead of Steffen Zesner of Germany and Poland's Artur Wodjat.

The American duo of Summer Sanders and Janet Evans failed to live up to all the pre-meet ballyhoo of a one-two Stars and Stripes sweep in the 400 individual medley.

Anyone who has followed Evans' career over the last three years had to be shocked by her transformation. Gone is the tiny schoolgirl water sprite and in its place is a chunky, even fat, woman.

Giorgio Lamberti, ITA — Patty Young

Those who were able to pull their eyes away from the rotund Evans were treated to the toughest performer in swimming. Australian Haley Lewis wowed crowds at the 1990 Commonwealth Games when she won five gold medals. The pressure on her to win gold first time she stood on the blocks in Perth could be tasted in the air.

Lewis was also up against Li Lin of China. Allegations had been flying that the Chinese performances could be bought in a bottle. Leading this verbal attack was Canadian co-head coach Dave Johnson.

"We should find out if the performances are the result of hard work or drugs," said Johnson.

Whatever her secret, Lin was able to sweep past Lewis to win 4:41.45 to 4:41.46.

"You could not have discounted any of them," said Australian coach Paul Hardman. "It was a matter of getting out and racing your best."

Two Canadians posted record breaking perfomances. Turlough O'Hare placed seventh

in the 200 free and broke the Canadian record with a time of 1:49.71. Nancy Sweetnam's sixth place finish and time of 4:47.62 in the 400 IM knocked one of the oldest Canadian records out of the books.

The final event, the women's 4x200 free relay, closed to the strains of the German national anthem, after the USA was disqualified. It was the first time it had been played for a re-unified team.

"I have no regrets about retiring," remarked GDR superstar Kristin Otto, who was in Perth as a journalist. "But I would have loved to have stood on the blocks while that anthem played, just so I could know what my emotions would be."

DAY 2 January 8
100 Fly Men
200 Free Women
400 IM Men
200 Breaststroke Women
4x200 Free Relay Men

Anthony Nesty winning the 100 fly is a photographer's nightmare. Let's face it reputations have been sealed by great shots of jubilation at the finish of a race.

When the Surinam native won the 100 fly, he touched, glanced at his time and slid under the lane ropes to the side of the pool. If he acknowledge the crowd or looked in the direction of a camera, it was by sheer accident.

Maybe he feels he doesn't need any more pictures of himself. He only has to get a letter from home to see his own face under the Surinam postmark or look at a Surinam dollar bill to see himself smiling back. For a man who likes recognition about as much as George Bush likes Saddam Hussein, this type of adulation must be unbearably painful.

Anthony Nesty, SUR Patty Young

Guylaine Cloutier, improved to fourth. Patty Young

"We have so many problems back home (political and economic)," said Nesty, "that this gives them something to cheer about; something to feel good about."

Whatever reticence he has about the trappings of winning, Nesty has none about racing. He consistently buries his long time rival, Matt Biondi at the finish line. He did it at the 1988 Olympics and he did it again at the 1990 Goodwill Games.

But this time it was a very fast moving Michael Gross of Germany, who almost caught him. A perfectly timed touch by Nesty propelled him past the Albatross for a clean win.

Nesty does not train like other 100 fliers. A huge part of his training at the University of Florida is IM/distance based. That goes a long way to explain his steady gain on the opposition during the last 25 metres of his races. What is mysterious is that his performances in the 200 fly are not faster.

Marcel Gery of Canada placed fifth. In the stands watching him were his wife and his infant son, Nathaniel. If he had ever wanted to swim fast, tonight was the night.

"I really wanted to win or at least bring home a medal," said a visibly shaken Gery. "I felt a lot of pressure coming in here to perform. It was a really, really tough race for me."

Tamas Darnyi of Hungary lower his own 400 individual medley world record of 4:14.75 to 4:12.36. He completely outclassed the rest of the field. Eric Namesnik, USA was a distant second, touching more than three seconds after Darnyi.

This was the second World Championship win in the 400 IM for Darnyi. To win in Perth he had to be almost five seconds faster than his 1986 World Championship gold medal time.

Guylaine Cloutier was Canada's second shot at a medal. She had qualified third fastest in the 200 metre breaststroke. She was to learn the lesson that would become patently clear during the rest of the meet. For Canadians to win they would have pull out lifetime best performances. Merely racing would not do.

Cloutier has always been a solid performer for Canada. She went to Perth looking extremely fit and ready. She turned in a lifetime best performance, but it place her narrowly out of the medals.

"That was my best time by 5/10ths," said Cloutier. "I came here ranked 9th and finished 4th. To me that is a success.

"Swimming is a sport, not a job. I had to learn to put it in perspective.

"When I was younger people would compare me to Allison (Higson). Instead of concentrating on my improvements I'd look at her. Now I don't compare myself to anyone. I'm just really pleased that I can swim this fast in a major international race."

Haley Lewis showed that being in the final means winning, no matter what lane you're in. Lewis scrapped into the 200 free and was sitting in the wasteland of lane 8. Janet Evans was in lane five.

If the Australian crowd had not been shattering eardrums during the last 20 metres of the race you could argue that Evans may not have been aware of Lewis. Pushed by the crowd and swimming "straight out tough" Lewis was able to win the first Australian gold.

DAY3 January 9
400 Free Women
100 Free Men
100 Back Women
200 Back Men

The 400 freestyle gave Janet Evans a chance to settle her grudge with that pesky Lewis girl. Evans was not going to sit by and see some antipodean teenager walk away with her treasure trove.

Beetling down the pool with her rapid turnover, windmill armstroke Evans made sure that Lewis would not catch her.

Her winning time of 4:08.63 was well behind her top time (4:05.84) of 1990 and no where near her world record of 4:03.85. The pattern that was emerging showed that the women (other than the Canadians) did not have to do world best times, or even lifetime bests to win.

"It feels really good to have this gold," grinned Evans. "I can breathe a little more relaxed now. Haley is a tough swimmer, but I think the Americans are just as tough.

"I hope that this medal helps to inspire the team."

"I had hoped to win another gold, but this was a hard swim for me," said Lewis. "Janet and I seem to keep meeting each other. The 400 IM will be interesting."

Matt Biondi picked up Evans' tempo and brought back another gold medal for the American team. It was not really a question of if he would win, just a matter of by how much.

The entire field seemed sluggish. Biondi's winning time of 49.18 was the slowest he had swum at a major international meet since 1987.

"I was sure hopeful (that I'd win)," said Biondi. "It is a relief to get a gold medal under my belt. This was my best chance for it.

"I'm not concerned about my time. A first is a first and a gold medal from this competition means a lot.

"I could see Tommy (Werner) coming on. I hoped he would have a little respect for me since we went to the same school. I hoped he would give me a break."

Biondi is starting to gain a "spoiled boy" reputation with the media, but he should be respected for the firm stand he has taken on what he sees as the exploitation of swimmers.

"There are a lot of people making a lot of money off of what the swimmers do.

"I happen to have been able to reap some financial success from what I've done, but it shouldn't take Olympic gold to get paid.

"FINA has got to wake up and realize that swimmers will go faster if there is prize money available. It's time for them to loosen the purse strings and send some money in the athletes direction."

FINA president Mustapha Larfaoui would not comment on the rules restricting prize money and endorsements.

The informed opinion seems to be that prize money will be allowed at some hazy future date, but not in major competition, such as the Olympics or World Championships.

Attempts to loosen the rules in the past had been voted down by the Eastern Bloc, where athletes were completely state subsidised. The political changes of the past year may bring Biondi's dream to reality very soon.

Hayley Lewis, AUS, Janet Evans, USA Patty Young

DAY 4 January 11
400 Free Men
100 Fly Women
200 Breast Men
4x100 Free relay

Breaststrokers are the relief pitchers of swimming. Their reputation for flakiness precedes them. If they aren't worrying about their stroke being on, then they are devastated that it is off. They nurse their knees, they clip and shave in strange patterns, they watch the weather, but sometimes when all signs are right they swim very, very fast.

American Mike Barrowman's world record 200 breaststroke win was the finest swim of the entire meet. It may not have been the most gripping race; his smoothness belies his speed, but it did score the highest ranking on the performance evaluation chart.

Barrowman has some inspiration in his race too. Planted next to him, in lane 5, was former world record holder Nick Gillingham of Great Britain. Further down the pool were the Hungarians; Norbert Rozsa and Joszef Szabo. Surprisingly Spain had two finalists also.

Despite, or maybe because of, the field Barrowman did not falter once. It was a perfectly executed race.

"I'm so happy that it's over

Hong Qian, CHN Patty Young

with," said Barrowman. "My coach kept telling me 'will power, will power, will power'; and believe me that's all it was. There was nothing good about the race. I hurt all over.

"I felt like I was travelling well," said silver medalist Rozsa. "I couldn't see Barrowman which was a worry.

"I am surprised and very happy with my time. It's five seconds faster than my personal best."

"I told everyone when I came here that I didn't care about time or records," said Barrowman. "If I went 2:35 and still won then I'd be happy and I can tell you I'm very, very happy.

"I can't say what my goals are for the next year. Obviously Barcelona looms, but I have spent the last year and a half focusing on what I would be doing the evening of January 11, 1991. It is hard to to instantly re-set goals."

As cool and nonchalant as Barrowman appeared, he had been a bundle of nerves the afternoon of his race. Being an admitted McDonalds addict, he became obsessed with having a "lucky Big Mac" before his race, so obsessed in fact that he commandeered a team van and drove off in pursuit of the magical Mac. Just another breaststroker story.

If Norbert Rozsa was an unknown, then Linley Frame was the Australian version of the invisible woman. Who is she? Where did she come from? Where did she go?

Frame is a big Australian blond with million dollar smile. And she gave Australia lots to smile about when she won the 100 breaststroke.

Unranked before this competition, Frame had such a fast heat swim that she went into the evening session as the woman to beat. Even her coaches secretly felt she may have left her "swim of a lifetime" in the pool that morning.

Frame proved the sceptics wrong and brought the crowd to their feet as she charged through the water, leaving Jana Dorries of Germany and Elena Volkova, USSR in her wake.

"I knew I could do it," said Frame. "It took a lot of determination and hard work, but here I am.

"I shaved 3.5 seconds off my best time. What a great feeling."

"I have mixed feelings about the race," said Canada's Keltie Duggan. "I came here hoping to do better than a fifth place finish, but I knew at the 75 metre mark that I wasn't going to do it.

"I've had a bad knee for a while and have avoided surgery. My mind is made up to have it done now. I can't do hard breaststroke sets when I'm training and when I come to a race like this I can feel the effect of that. I can never be confident that my stroke will be there when I switch gears."

Duggan glanced down and looked as if her emotions might brim over the top as she thought about the race.

"I'm pretty mediocre right now and I want to be great. I would have loved to have won here. I feel completely let down."

Duggan was 10th at the 1988 Olympics and moved up to a 5th place finish in Perth. She is only 20 years old. If she does have successful surgery on her knee there is nothing that should stop the lean, dedicated Edmonton swimmer from reaching her goal.

Keltie Duggan, CAN — Patty Young

DAY 5 January 12
200 Fly Men
200 IM Women
50 Free Men
800 Free Women
100 Back Men
4x100 Medley Relay Women

The temperature continued to rise each day and with it rose the world record count. Melvin Stewart, USA, added his name to the record books with a world record swim in the 200 butterfly.

To win his gold he had to wrestle the crown away from the man who has dominated the event for the past decade, Germany's Michael Gross.

Michael Gross. The Albatross. The name alone is enough to make most butterfliers give up out of respect or fear.

Gross and Stewart were in a two man race. Tamas Darnyi did manage to place third, but that seemed incidental.

Stewart swam like he was on fire. Gross stayed with him until the last 20 metres when Stewart pull away from the lanky German. A win

Nick Gillingham, GBR, Mike Barrowman, USA — Patty Young

and world record. Stewart was the first man to break the 1:56 barrier.

Later, while the two of them waited for the press to fill media room, Gross leaned over to give what looked like avuncular advice to the still shell shocked American. They were unaware that speakers posted outside the room were broadcasting their conversation.

Gross asked Stewart how old he was and then said, "Well that's just the right age to get working on it."

Linley Frame, AUS

Patty Young

It? Could that be setting a new world record? A new training technique? No. Gross was advising Stewart on how to build a strong sponsorship portfolio. That's a topic Gross could give seminars on.

Gross' personal draw from sponsorship and endorsement is an admitted $150,000 a year, but the true figure is probably closer to $500,000.

He is completely unique. When he is not handling his own financial affairs or training he is working on his Ph.D in German Literature.

"You have to realize that swimming will not be forever," said Gross. "When I get out of the pool that is it. I move to the next thing that interests me.

"I'm not at all disappointed with my second place finish. That is the fastest that I have swum in five years. Not bad for an old man.

"It has always been my goal to swim under 1:56. I couldn't have won this race. I died the last 25 metres. It would have been impossible for me to swim 1:55.

"I leave it to the next generation of swimmers."

"Two weeks ago, if you had asked me about my chances at a world record I would have said that I was going for it," said Stewart. "When I got here, and as I swam the race, I was thinking that I just wanted to finish with a win. The record was not on my mind.

"I knew that I was going fast, but I also knew I was hurting real bad. You can never trust a guy like Gross not to come back on you those last few metres."

Mark Tewksbury was Canada's strongest medal hope coming into Perth. He never lowered that expectation. The week leading into his race he seemed preoccupied and overly concerned about his stroke. That was a good sign. he was worrying about all the right things.

His competition was American Jeff Rouse who had come to Perth ranked ahead of Tewksbury. Rouse did not seem overly confident either. When he could find a sympathetic Canadian ear he would ask how Tewksbury was looking and if was he going fast.

In their morning races the two North Americans established that they were the men to beat. Both swam sub 56 qualifying times. This positioned them right beside each other in the final.

Earlier during the week Tewksbury had taken part in the sprint day, an event which Rouse ducked. Tewksbury won a silver.

"I have to remind myself that if I was going this fast a week away from a major competition, and I was at home, I'd be ecstatic," he propehtically said after the 50 sprint day.

Tewksbury was the first off the blocks, but Rouse was just behind him. At the 50 turn it was impossible to guess who would win. Rouse edged away from Tewksbury at the 25 metre mark, something that would have been the death knell in the past for the Canadian speed based sprinter. But Tewksbury held his stroke and started to move up on Rouse. With four strokes left it looked like he might even catch him.

The nod went to Rouse. Only 6/100ths of a second that separated them. You couldn't have told by looking that Tewksbury had not won. His face couldn't hold his grin.

"What can I say? I'm there," said Tewksbury who seems such a fixture of Canadian swimming that it is hard to remember that he is still at the start of his career.

"I'm within striking distance now, and boy that feels *GREAAATTT*. I know now that I can beat Rouse. I could see him beside me and everything felt like it was in slow motion.

"I tell you a race doesn't get any closer than that. It was a personal best and I gave 6,000 people a good race. You can't ask for much more.

"I now know that I can race with the best in the world, and as the best in the world.

"This is a greater moment individually than the my silver from Seoul, although I can never diminish that. This has made me feel like I am a champion."

"Oh ya' I could tell Tewksbury was there," said Rouse. "At the 75 metre mark I felt like a bear had just jumped on my back. I got a little confused, since I usually key on the ceiling to keep straight in my lane. I hope the pool in Barcelona has a roof."

Jeff Rouse, USA, Mark Tewksbury, CAN

Patty Young

DAY 6 Janaury 13
200 Fly Women
200 IM Men
50 Free Women
1500 Free Men
200 Back Women
4x100 Medley Relay

The most exciting race of the night was the men's 1500 freestyle. Glen Housman, Australia, has not been able to live up to expectations ever since he "broke" Vladimir Salnikov's world record in 1989. Housman was denied the crown because of a timing system failure. It was expected that he and countryman Kieren Perkins, the Commonwealth Games silver medalist would again challenge for gold.

Although they live in the same city, Housman and Perkins seldom speak to each other. It's not as if there was bad blood between the boys. Their fist fight on the beach was regarded as debating in Australia, but there's a definite rivalry going on. Perkins came out on top in the Perth.

He led the race with a blazing split of 56.52 for the first 100. He had set a Commonwealth record with his 800 metre split and was well ahead of the old world record.

Housman was nowhere in sight. The man Perkins was chasing was Jorg Hoffmann of Germany. Hoffmann had the lead by narrowest of margins. It was inspiring to watch how fast, how well and how far they swam.

The final 50 metres brought the entire crowd to their feet. Perkins, clearly the sentimental favourite, was trying to gain on Hoffmann, but was not able to catch him when they slammed into the finish. Hoffmann had broken the longest standing men's world record.

Perkins, who also broke the previous record, turned to the crowd and thanked them with a huge grin and waved.

Hoffmann gave them a less traditional salutation. Miffed by either the biased support for the silver medalist or by newspaper stories about him, Hoffmann saluted the crowd with an obscene gesture of his finger. Great race, classless finish.

While the swimmers sat in the press room an emotional Salnikov entered with a bottle of champagne for the winner. Before anyone even had a chance to sample the French brew a doping control officer was there to whisk it away.

"I never believed that Housman broke my record," said Salnikov. "I feel that Perkins was the dark horse in the race. Nobody really knew what he could do.

"I expected my record to go, but I'm filled with emotion right now. I can't talk any more thank you."

"I knew I could swim that time," said Hoffmann, "because I had trained so well for it. All that I've needed was someone like Perkins to push me on."

Tamas Darnyi—Superman is Hungarian. Patty Young

Tamas Darnyi secured his *"Swimmer of the Meet"* award with a win in the 200 individual medley. This made it the second world championships that he had swept those events.

"I'm very proud of what I've achieved here," said Darnyi. "The wins in Madrid were great, but I missed setting a world record in both events.

"Today I have accomplished everything I set out to do and that is a special, very special feeling."

One of the unsolved mysteries of the meet was the performance of the Chinese women at in the 4x100 medley relay the day before. After wins in the 50 free, 100 fly and both IM's it seem a foregone conclusion that they would win or at the very least medal in the medley relay.

But they did not. In fact they swam slower than Mexico, Denmark and Italy in the heats. By luck they qualified for the final but scratched.

The conclusion that many people came to was that the rumours of drug use were true and that they were not taking a chance of getting caught in the relay. The fact they never tested positive does not mean that they were even tested at all. FINA only performs randoms drug check, not a check of all winners.

No one can say for sure if this is the reason they scratched. It is clear that the days of silence are over and that the onus of proof of innocence now falls on the accused.

The final analysis is that Team Canada swam like a great club team. With only one medal in their pocket the team was able to score enough points to shoot to fifth place in the over all point standings.

But it is medals not points that are the real currency of international meets. The Canadian swimmers did not seem to be able to pullout those spectacular swims. Reaching beyond your potential is the hallmark of World Championship and Olympic swimming.

The hope is that those talented Canadian athletes who came into the world championships with realistic medal hopes will be able to win in Barcelona. The hope is that the rookies who made the finals will be able to trade their experience in for medals in the summer of 1992.

The athletes are there. What needs to be studied is if the preparation strategy and coaching is hitting the mark. The judgement will come in Barcelona where excuses for lack of international experience can not be used.

Kieren Perkins, AUS, Stefan Pfeiffer, GER, Jorg Hoffmann, GER Patty Young

WORLD CHAMPIONSHIP STATS

Some observations on the World Championships:
- 69% of all medal winners had to be faster than best time from 1990.
- 65% of all medal winners were ranked among top 10 for event in 1990.
- 50% of gold medalists were ranked first in their event for 1989 or 1990.
- Tom Jager, Matt Biondi and Janet Evans were able to win without having to be at their best—they're that far ahead of the rest of the field!

But there is always hope if you're in the final:
- Linley Frame, winner of 100 breast was ranked 26th in 1990.
- Norbert Rozsa set a world record in the 100 breast was ranked 22nd in 1990.
- Hayley Lewis won 200 free from lane 8 (the last qualifier).

The Canadians:
- Mark Tewksbury did a lifetime best of 55.29 to win silver. Best previous time was 55.53 in 1990, 55.58 in 1988 and 55.89 in 1987.
- Doing your best is a must for Canadians in order to win a medal

Swimmer	*event*	*90 best*	*time &*	*finish atWorlds*	*would have won*
Tewksbury	**100 bk**	**55.53**	**55.29**	**silver**	**silver**
Gery	100 fly	53.73	53.93	5th	bronze
Sweetnam	200 IM	2:15.61	2:18.52	10th	bronze
Duggan	100 br	1:09.64	1:10.01	5th	bronze
Anderson	200 IM	2:01.88	2:02.64	4th	bronze

- By adhering strictly to selection criteria (only swimming in individual events legitimate qualifiers) an improvement in the overall team performance was realized (17% in 1988 to 31.8% in 1991—seasonal or life-time bests).
- The relay strategy was successful.
- All relays placed in the finals.
- The men's 4x100 medley missed a medal by 1/100th of a second (but was almost 3 seconds slower than in 1988).
- The men's 4x200 free broke the Canadian Record.
- All relay swimmers earned 'B' Card Athlete Assistance.

RATING OF INDIVIDUAL EVENT MEDAL WINNERS

Which event was the hardest to win a medal in

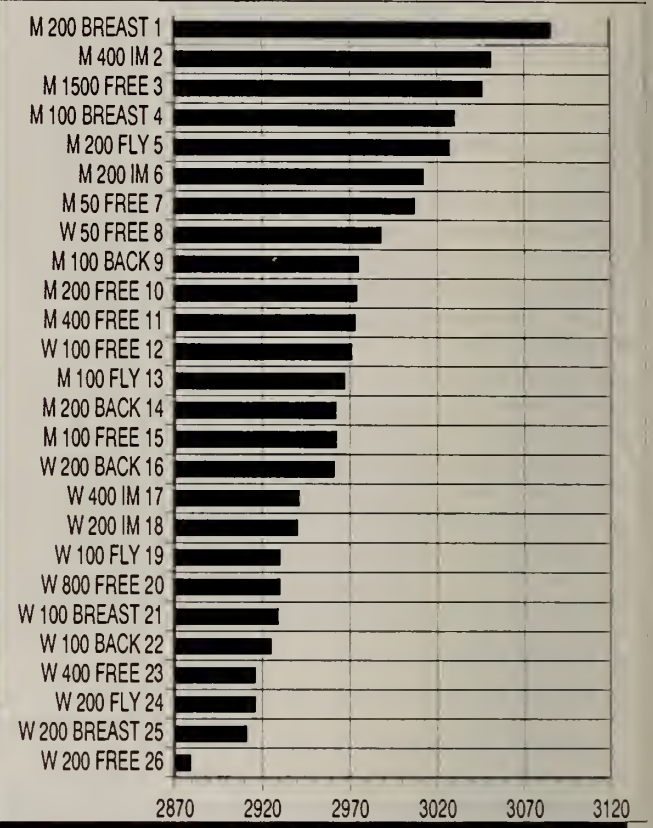

CANADIAN MEDALS+FINALISTS 1972-91

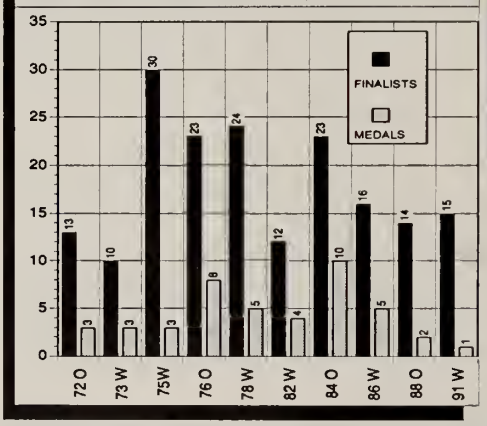

USA MEDAL TOTALS 68-91

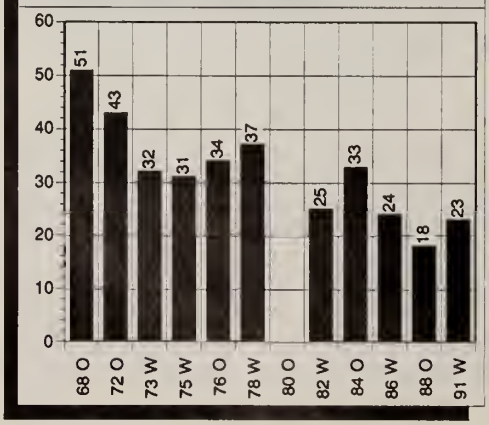

PERCENTAGE OF BEST TIMES

Data is compiled by comparing best times in 1990 and times at worlds in individual events

	84.6%		40.8%		39.2%		31.8%		21.1%		9.5%	
Country	HUN		AUS		GER		CAN		USA		CHN	
EVENT	Fast	Slow	Fast	Slow	Fast	Slow	Fast	Slow	Fast	Slow	Fast	Slow
50 FR				○○	●	○			●●		●	○
100 FR			●	○		○○			●	○		○○
200 FR			●			○○				○○	●	
400 FR				○○		○○				○○		
800 FR			●	○	●●				●	○		
100 BK	●●			○○		○○				○○		
200 BK	●●			○○	●	○				○○		○
100 BR	●	○	●●		●	○		○○		○○		○○
200 BR	●●		●	○	●	○	●	○		○○		○
100 BU			●	○		○○			●●	○○		○○
200 BU			●●		●	○			○	○		○○
200 IM			●	○	●	○	●	○	○	○		○
400 IM			●		●	○	●			○○		○○
Men												
50 FR			●●			○		○		○		○○
100 FR	●		●	○		○○				○		
200 FR		○		○○	●	○	●					
400 FR	●	○		○○	●●					○○		
1500 FR	●		●	○	●●			○		○○		
100 BK	●●		●●	○	●	○	●			○○		○
200 BK	●	○		○○	●	○		○		○○		
100 BR	●●		●●		●	○				○○		○
200 BR	●●		●	○		○○		○○	●	○		
100 BU				○○	●	○		○○		○○		○
200 BU	●			○○	●	○		○○	●	○		
200 IM	●●			○○	●	○	●	○		○○		
400 IM	●●			○		○○	●	○	●	○		
Totals	26 swims		49 swims		51 swims		22 swims		52 swims		21 swims	

WORLD CHAMPIONSHIP RESULTS

1991 WORLD SWIMMING CHAMPIONSHIPS
Perth, Australia, January 7-13 (50 M) ✳=world rec
O = Canadian record

MEN

50 METRES FREESTYLE

Final (Jan 12)		Heat	Final
1	Tom Jager,USA	22.56	22.16
2	Matt Biondi,USA	22.42	22.26
3	Gennadi Prigoda,URS	22.91	22.62
4	Lars-Ove Jansson,SWE	22.99	22.75
5	Vladimir Tkacenko,URS	22.98	22.75
6	Dano Halsall,SUI	22.77	22.77
7	Andrew Baildon,AUS	22.30	22.87
8	Darren Lange,AUS	22.90	22.88
Consolation			
9	Christophe Kalfayan,FRA	23.09	22.94
10	Stephan Caron,FRA	23.01	23.01
11	Goran Titus,SWE	23.20	23.06
12	Gustavo Borges,BRA	23.38	23.15
13	Christian Troger,GER	23.28	23.18
14	Franz Mortensen,DEN	23.29	23.29
15	Ron Dekker,HOL	23.29	23.29
16	Paulo Trindade,POR	23.47	23.48
17	Stefan Volery,SUI	23.51	
18	Austyn Shortman,GBR	23.53	
19	Nicholas Sanders,NZL	23.55	
20	Dean Kondziolka,CAN	23.56	
21	Djord Cabafi,YUG	23.61	
22	Qiangbiao Feng,CHN	23.64	
23	Rodrigo Gonzalez,MEX	23.70	
24	Jianqiang Shen,CHN	23.75	
25	Richard Granneman,HOL	23.80	
26	Yoav Bruck,ISR	23.86	
27	Michael Wright,HKG	23.93	

100 METRES FREESTYLE

Final (Jan 9)		Heat	Final
1	Matt Biondi,USA	49.59	49.18
2	Tommy Werner,SWE	50.35	49.63
3	Giorgio Lamberti,ITA	50.53	49.82
4	Yuri Bashkatov,URS	50.54	50.04
5	Anders Holmertz,SWE	50.37	50.22
6	Stephan Caron,FRA	50.34	50.26
7	Peter Sitt,GER	50.53	50.58
8	Shaun Jordan,USA	50.48	51.10
Consolation			
9	Gennadi Prigoda,URS	50.74	50.32
10	Roberto Gleria,ITA	51.06	50.47
11	Andrew Baildon,AUS	50.77	50.68
12	Gustavo Borges,BRA	51.00	50.77
13	Thomas Stachewicz,AUS	51.24	50.78
14	Jochen Bruha,GER	51.11	50.85
15	Christophe Kalfayan,FRA	50.70	50.99
16	Austyn Shortman,GBR	51.18	51.11
17	Franz Mortensen,DEN	51.28	
18	John Steel,NZL	51.29	
19	Richard Granneman,HOL	51.38	
20	Rodrigo Gonzalez,MEX	51.41	
21	Adolfo Coll,ESP	51.47	
22	Jarl Inge Melberg,NOR	51.49	
23	Ron Dekker,HOL	51.58	
24	Emmanuel Nascimento,BRA	51.62	
25	Nicholas Sanders,NZL	51.63	
26	Bela Szabados,HUN	51.98	

200 METRES FREESTYLE

Final (Jan 7)		Heat	Final
1	Giorgio Lamberti,ITA	1:49.43	1:47.27
2	Steffen Zesner,GER	1:49.71	1:48.28
3	Artur Wojdat,POL	1:49.49	1:48.70
4	Anders Holmertz,SWE	1:49.39	1:49.05
5	Veniamin Tayanovich,URS	1:49.40	1:49.37
6	Troy Dalbey,USA	1:49.95	1:49.50
7	Turlough O'Hare,CAN	1:50.00	O1:49.71
8	Doug Gjertsen,USA	1:48.58	1:50.54
Consolation			
9	Peter Sitt,GER	1:50.50	1:49.97
10	Ian Brown,AUS	1:50.33	1:50.08
11	Roberto Gleria,ITA	1:50.37	1:50.13
12	Martin Roberts,AUS	1:50.17	1:50.17
13	Richard Granneman,HOL	1:50.91	1:50.75
14	Yuri Bashkatov,URS	1:51.37	1:50.81
15	Christophe Marchand,FRA	1:51.30	1:50.94
16	Franz Mortensen,DEN	1:51.69	1:52.28
17	Christer Wallin,SWE	1:51.92	
18	Jarl Inge Melberg,NOR	1:52.10	
19	John Steel,NZL	1:52.38	
20	Carlos Scanavino,URU	1:52.47	
21	Jure Bucar,YUG	1:52.55	
22	Norbert Agh,HUN	1:52.65	
23	Jon Sakovich,NMA	1:52.65	
24	Maciej Soszynski,POL	1:52.71	
25	Tomohiro Noguchi,JPN	1:53.07	
26	Manuel Nascimento,BRA	1:53.30	
27	Yoav Bruck,ISR	1:53.47	
28	Gustavo Borges,BRA	1:53.85	
29	Ignacio Escamilla,MEX	1:53.97	

400 METRES FREESTYLE

Final (Jan 11)		Heat	Final
1	Jorg Hoffmann,GER	3:51.85	3:48.04
2	Stefan Pfeiffer,GER	3:52.42	3:48.86
3	Artur Wojdat,POL	3:51.82	3:49.67
4	Anders Holmertz,SWE	3:53.17	3:49.72
5	Evgeni Logvinov,URS	3:52.86	3:50.89
6	Zoltan Szilagyi,HUN	3:52.28	3:51.55
7	Ian Brown,AUS	3:52.63	3:51.75
8	Dan Jorgensen,USA	3:53.06	3:53.06
Consolation			
9	Kieren Perkins,AUS	3:54.57	3:53.20
10	Emanuele Idini,ITA	3:55.04	3:53.88
11	Jorge Herrera,PUR	3:54.86	3:54.01
12	Sean Killion,USA	3:55.04	3:54.26
13	Christophe Marchand,FRA	3:53.94	3:54.51
14	Jure Bucar,YUG	3:56.33	3:55.58
15	Tomohiro Noguchi,JPN	3:58.34	3:57.15
16	Richard Granneman,HOL	3:56.44	3:59.39
scr	Mariusz Podkoscielny,POL	3:58.07	
scr	Igor Majcen,YUG	3:58.14	
18	Danyon Loader,NZL	3:58.49	
19	Glen Housman,AUS	3:58.52	3:53.77
20	Norbert Agh,HUN	3:58.58	
21	Jon Sakovich,NMA	3:59.66	
22	Dimitri Lepikov,URS	4:00.85	

1500 METRES FREESTYLE

Final (Jan 12)		Heat	Final
1	Jorg Hoffmann,GER	15:13.36✳	14:50.36
2	Kieren Perkins,AUS	15:20.36	14:50.58
3	Stefan Pfeiffer,GER	15:18.76	14:59.34
4	Ian Wilson,GBR	15:21.98	15:11.17
5	Glen Housman,AUS	15:19.16	15:12.42
6	Igor Majcen,YUG	15:25.63	15:18.22
7	Keith Frostad,USA	15:16.40	15:22.33
8	Evgeni Logvinov,URS	15:21.29	15:29.34
9	Christophe Marchand,FRA	15:31.96	
10	Sean Killion,USA	15:34.75	
11	Harry Taylor,CAN	15:38.13	
12	Zoltan Szilagyi,HUN	15:41.05	
13	Jorge Herrera,PUR	15:41.84	
14	Danyon Loader,NZL	15:44.65	
15	Andres Minelli,ARG	15:47.13	
16	Artur Costa,POR	15:48.88	
17	Jon Sakovich,NMA	15:58.33	
18	Jeffrey Ong,MAL	15:59.31	

100 METRES BACKSTROKE

Final (Jan 12)		Heat	Final
1	Jeff Rouse,USA	55.34	55.23
2	Mark Tewksbury,CAN	55.86	55.29
3	Martin Lopez-Zubero,ESP	56.22	55.61
4	Frank Hoffmeister,GER	56.46	56.45
4	Vladimir Shemetov,URS	56.40	56.45
6	Scot Johnson,USA	56.78	56.92
7	Thomas Stachewicz,AUS	57.06	57.00
8	Stefano Battistelli,ITA	57.03	57.03
Consolation			
9	Vladimir Selkov,URS	57.92	56.67
10	Tamas Deutsch,HUN	57.22	57.26
11	Martin Harris,GBR	57.08	57.30
12	Simon Percy,NZL	57.74	57.52
13	Attila Czene,HUN	57.51	57.61
13	Simon Upton,AUS	57.94	57.61
15	Yasuhiro VandeWalle,BEL	57.90	57.63
16	Stefaan Maene,BEL	57.85	57.81
scr	Dirk Richter,GER	57.07	
18	Lars Sorensen,DEN	58.04	
19	Franck Schott,FRA	58.18	
20	Rogerio Romero,BRA	58.22	
21	Manuel Guzman,PUR	58.33	
22	Carlos Ventosa,ESP	58.42	
23	Geurgui Mihalev,BUL	58.58	
24	Luca Bianchin,ITA	58.81	
25	Fong Jock Lim,SIN	59.19	
26	Laijiu Lin,CHN	59.36	
27	Ronald Sloeserwij,HOL	59.43	
28	Eran Garoumi,ISR	59.49	
29	Thomas Sopp,NOR	59.49	

200 METRES BACKSTROKE

Final (Jan 9)		Heat	Final
1	Martin Lopez-Zubero,ESP	2:00.73	1:59.52
2	Stefano Battistelli,ITA	2:02.25	1:59.98
3	Vladimir Selkov,URS	2:02.31	2:00.33
4	Dirk Richter,GER	2:01.87	2:00.95
5	Tamas Deutsch,HUN	2:02.09	2:01.25
6	Kevin Draxinger,CAN	2:02.17	2:01.49
7	Vladimir Shemetov,URS	2:02.66	2:01.98
8	Jeff Rouse,USA	2:02.61	2:02.25
Consolation			
9	Royce Sharp,USA	2:03.90	2:01.42
10	Lars Sorensen,DEN	2:04.91	2:02.73
11	Luca Bianchin,ITA	2:03.07	2:02.94
12	David Holderbach,FRA	2:03.39	2:03.63
13	Rogerio Romero,BRA	2:04.34	2:03.89
14	Ralf Braun,GER	2:03.13	2:03.93
15	Stefaan Maene,BEL	2:04.26	2:04.34
16	Toby Haenen,AUS	2:04.93	2:05.33
17	Simon Percy,NZL	2:05.04	
18	Yasuhiro VandeWalle,BEL	2:05.38	
19	Attila Czene,HUN	2:05.58	

20	Thomas Sopp,NOR	2:05.86	
21	Manuel Guzman,PUR	2:06.27	
22	Sang Joon Ji,KOR	2:06.44	
23	Martin van der Spoel,HOL	2:06.98	
24	Tim Bowen,NZL	2:07.00	
25	Geurgui Mihalev,BUL	2:07.21	
26	Brent Harding,AUS	2:08.18	

100 METRES BREASTSTROKE

Final (Jan 7)		Heat	Final
1	Norbert Rozsa,HUN	1:01.49	✱1:01.45
2	Adrian Moorhouse,GBR	1:01.88	1:01.58
3	Gianni Minervini,ITA	1:02.86	1:01.74
4	Dimitri Volkov,URS	1:02.34	1:01.79
5	Eric Wunderlich,USA	1:02.57	1:02.05
6	Karoly Guttler,HUN	1:02.51	1:02.05
7	Christian Poswiat,GER	1:02.70	1:02.54
8	Ron Dekker,HOL	1:02.69	1:02.75
Consolation			
9	Philip Rogers,AUS	1:02.88	1:02.87
9	Alexei Matveev,URS	1:03.23	1:02.87
11	Ralph Farber,GER	1:03.58	1:02.90
12	Shane Lewis,AUS	1:03.05	1:03.05
13	Petri Suominen,FIN	1:03.23	1:03.28
14	Andrea Cecchi,ITA	1:03.23	1:03.43
15	James Parrack,GBR	1:03.82	1:03.48
12	Kirk Stackle,USA	1:02.92	1:03.64
17	Cedric Penicaud,FRA	1:03.86	
18	Todd Torres,PUR	1:03.90	
19	Nobuyuki Kawaguchi,JPN	1:04.11	
20	Jianhong Chen,CHN	1:04.17	
21	Michael van Rijn,HOL	1:04.25	
22	Hsin-Yen Tsai,TPE	1:04.87	
23	Ramon Camallonga,ESP	1:04.91	
24	Kenji Watanabe,JPN	1:04.92	
25	Gary O'Toole,IRL	1:05.41	
26	Gustavo Gorriaran,URU	1:05.49	
27	Sidney Appelboom,BEL	1:05.55	
28	Joaquin Fernandez,ESP	1:05.59	
29	Wirmandi Sugriat,INA	1:05.76	

200 METRES BREASTSTROKE

Final (Jan 11)		Heat	Final
1	Mike Barrowman,USA	2:13.82	✱2:11.23
2	Norbert Rozsa,HUN	2:15.08	2:12.03
3	Nick Gillingham,GBR	2:14.10	2:13.12
4	Joaquin Fernandez,ESP	2:14.44	2:13.42
5	Josef Szabo,HUN	2:14.36	2:13.93
6	Sergio Lopez,ESP	2:14.91	2:14.24
7	Philip Rogers,AUS	2:16.41	2:15.00
8	Hiroshi Fujieda,JPN	2:16.23	2:15.28
Consolation			
9	Rodney Lawson,AUS	2:16.90	2:16.34
10	Francesco Postiglione,ITA	2:16.66	2:16.84
11	Kirk Stackle,USA	2:16.66	2:16.89
12	Vadim Alekseev,URS	2:16.91	2:16.96
13	Andrea Cecchi,ITA	2:17.76	2:17.25
14	Ron Dekker,HOL	2:17.89	2:17.39
15	Gary O'Toole,IRL	2:17.06	2:17.55
16	Cedric Penicaud,FRA	2:16.82	2:17.80
17	Kenji Watanabe,JPN	2:18.49	
18	Jon Cleveland,CAN	2:19.01	
19	Marcel Hackel,GER	2:19.58	
20	Michael Mason,CAN	2:20.30	
21	Pablo Minelli,ARG	2:20.51	
22	Petri Suominen,FIN	2:20.91	
23	Alexandre Yokochi,POR	2:21.54	
24	Gustavo Gorriaran,URU	2:21.98	
25	Wolf-D. Schmidt,GER	2:22.47	
26	Michael van Rijn,HOL	2:23.50	
27	Alexei Matveev,URS	2:23.94	

100 METRES BUTTERFLY

Final (Jan 8)		Heat	Final
1	Anthony Nesty,SUR	53.72	53.29
2	Michael Gross,GER	54.32	53.31
3	Viaceslav Kulikov,URS	54.03	53.74
4	Mark Henderson,USA	54.20	53.88
5	Marcel Gery,CAN	54.30	53.93
6	Matt Biondi,USA	54.57	53.97
7	Robert Bruce,AUS	54.53	54.45
8	Bruno Gutzeit,FRA	54.65	55.49
Consolation			
9	Tom Ponting,CAN	54.87	54.45
10	Jason Cooper,AUS	54.99	54.63
11	Thilo Haase,GER	54.90	54.78
12	Hrovje Baric,YUG	54.80	54.87
13	Leonardo Michelotti,ITA	55.09	54.90
14	Rafal Szukala,POL	54.82	54.91
15	Milos Milosevic,YUG	54.97	55.16
17	Viaceslav Novikov,URS	55.18	dns
scr	Martin Lopez-Zubero,ESP	54.68	
18	Ludovic Depickere,FRA	55.22	
19	Jose Luis Ballester,ESP	55.62	
20	Nicholas Sanders,NZL	55.82	
21	Casper van Dam,HOL	55.88	
22	John Steel,NZL	55.96	
23	Marco Braida,ITA	56.05	
24	Richard Leishman,GBR	56.16	
25	Jose C. De Souza,BRA	56.43	
26	Jianqiang Shen,CHN	56.69	
27	Wojciech Wyzga,POL	56.70	
28	Kunio Sugimoto,JPN	56.73	
29	Christer Kjolholdt,NOR	57.01	

200 METRES BUTTERFLY

Final (Jan 12)		Heat	Final
1	Melvin Stewart,USA	1:58.53	✱1:55.69
2	Michael Gross,GER	1:58.41	1:56.78
3	Tamas Darnyi,HUN	2:00.23	1:58.25
4	Franck Esposito,FRA	1:59.00	1:59.94
5	Bart Pippenger,USA	2:00.23	2:00.15
6	Kunio Sugimoto,JPN	2:01.06	2:00.22
7	Simon McKillop-Davies,AUS	2:01.00	2:00.88
8	Martin Roberts,AUS	2:00.56	2:03.08
Consolation			
9	Tomohiro Miyoshi,JPN	2:02.11	2:00.87
10	Gary VanderMeulen,CAN	2:02.85	2:01.75
11	Vadim Yaroshuk,URS	2:01.57	2:01.84
12	Marco Braida,ITA	2:01.85	2:02.11
13	Yun Ahn Lee,KOR	2:02.95	2:02.57
14	Jon Kelly,CAN	2:01.70	2:02.82
15	Jose Luis Ballester,ESP	2:02.37	2:02.85
16	Christophe Bordeau,FRA	2:02.96	dns
scr	Anthony Nesty,SUR	2:01.63	
scr	Peter Bermel,GER	2:01.97	
19	Rafal Szukala,POL	2:03.33	
20	Matias Kozelj,YUG	2:03.59	
21	Kristian Johansson,FIN	2:04.21	

200 METRES IND.MEDLEY

Final (Jan 13)		Heat	Final
1	Tamas Darnyi,HUN	2:01.82	✱1:59.36
2	Eric Namesnik,USA	2:02.84	2:01.87
3	Christian Gessner,GER	2:03.10	2:02.36
4	Gary Anderson,CAN	2:03.55	2:02.64
5	Lars Sorensen,DEN	2:02.44	2:02.93
6	Jan Bidrman,SWE	2:03.43	2:03.09
7	Darren Ward,CAN	2:03.20	2:03.23
8	Peter Bermel,GER	2:03.76	2:03.71
Consolation			
9	Dave Wharton,USA	2:03.85	2:03.10
10	Attila Czene,HUN	2:04.52	2:03.77
11	Robert Bruce,AUS	2:05.76	2:03.82
12	Luca Sacchi,ITA	2:04.03	2:04.53
13	Vadim Yaroshuk,URS	2:05.71	2:04.85
14	Manuel Guzman,PUR	2:05.31	2:05.32
15	Frederic Lefevre,FRA	2:04.82	2:05.38
16	Rodrigo Gonzalez,MEX	2:05.68	2:05.93
scr	Martin Lopez-Zubero,ESP	2:04.02	
18	Christophe Bordeau,FRA	2:06.44	
19	Martin Roberts,AUS	2:07.59	
20	Charala Papanikolau,GRE	2:08.01	
21	Bernard Charlier,BEL	2:08.01	
22	Nicholas Sanders,NZL	2:08.30	
23	Sergio Lopez,ESP	2:08.71	
24	Takahiro Fujimoto,JPN	2:08.95	
25	Manolis Kandris,GRE	2:08.98	

400 METRES IND.MEDLEY

Final (Jan 8)		Heat	Final
1	Tamas Darnyi,HUN	4:16.21	✱4:12.36
2	Eric Namesnik,USA	4:17.82	4:15.21
3	Stefano Battistelli,ITA	4:20.20	4:16.50
4	Josef Szabo,HUN	4:19.04	4:17.52
5	Luca Sacchi,ITA	4:21.83	4:19.88
6	Dave Wharton,USA	4:21.37	4:20.19
7	Christian Gessner,GER	4:22.06	4:20.19
8	Sergei Mariniuk,URS	4:21.04	4:20.52
Consolation			
9	Patrick Kuhl,GER	4:22.79	4:20.12
10	Takahiro Fujimoto,JPN	4:26.32	4:23.82
11	Curtis Myden,CAN	4:24.77	4:23.83
12	Christophe Bordeau,FRA	4:25.77	4:25.57
13	Frederic Lefevre,FRA	4:28.03	4:26.20
14	Brent Harding,AUS	4:24.59	4:27.12
15	Renato Ramalho,BRA	4:31.55	4:31.32
16	John Munro,NZL	4:32.14	4:31.99
scr	Jan Bidrman,SWE	4:23.04	
scr	Darren Ward,CAN	4:27.40	
19	Kristian Johansson,FIN	4:34.76	
20	Martin van der Spoel,HOL	4:35.81	

4X100 MEDLEY RELAY

Final (Jan 13)		Heat	Final
1	United States,USA	3:43.51	3:39.66
	55.28 Jeff Rouse, 1:02.26 E.Wunderlich		
	53.59 M.Henderson, 48.53 Matt Biondi		
2	Soviet Union,URS	3:45.06	3:40.41
	56.53 V.Shemetov, 1:00.74 D.Volkov,		
	53.50 V.Kulikov, 49.64 V.Tayanovich		
3	Germany,GER	3:44.58	3:42.13
	56.94 F.Hoffmeister, 1:01.66 C.Poswiat		
	53.60 Michael Gross, 49.93 Dirk Richter		
4	Canada,CAN	3:42.86	3:42.14
	55.92 M.Tewksbury, 1:02.89 J.Cleveland		
	53.20 Marcel Gery, 50.13 Sandy Goss		
5	Italy,ITA	3:44.81	3:42.29
6	Australia,AUS	3:45.33	3:42.84
7	Spain,ESP	3:45.97	3:45.19
8	Holland,HOL	3:46.49	3:46.49
9	Great Britain,GBR	3:48.97	
10	Puerto Rico,PUR	3:53.33	
11	China,CHN	3:54.77	
12	Brazil,BRA	3:56.94	

13	Belgium,BEL	3:57.54	

4X100 FREE RELAY

Final (Jan 11)		Heat	Final
1	United States,USA	3:19.67	3:17.15
	50.60 Tom Jager, 48.77 Brent Lang,		
	49.51 Doug Gjertsen, 4827 Matt Biondi		
2	Germany,GER	3:21.19	3:18.88
	50.68 Peter Sitt, 49.29 Dirk Richter		
	49.47 Steffen Zesner, 49.44 Bengt Zikarsky		
3	Soviet Union,URS	3:20.10	3:18.97
	50.74 Gennadi Prigoda, 49.54 Yuri Bashkatov		
	49.17 V.Tayanovich, 49.52 V.Tkacenko		
4	Sweden,SWE	3:22.10	3:20.43
5	Australia,AUS	3:21.85	3:20.96
6	Canada,CAN	3:23.69	3:22.42
	51.75 Steve V'd'Meulen, 49.81 Marcel Gery		
	50.76 Stephane Hebert, 50.10 Sandy Goss		
7	Holland,HOL	3:25.45	3:26.97
8	France,FRA	3:21.92	disq
9	Mexico,MEX	3:27.07	
10	Brazil,BRA	3:28.35	
11	Norway,NOR	3:28.80	
12	New Zealand,NZL	3:30.78	
13	Indonesia,INA	3:36.99	
14	Singapore,SIN	3:38.61	

4X200 FREE RELAY

Final (Jan 8)		Heat	Final
1	Germany,GER	7:23.14	7:13.50
	1:49.41 Peter Sitt, 1:48.18 Steffen Zesner		
	1:49.05 Stefan Pfeiffer, 1:46.86 Michael Gross		
2	United States,USA	7:23.02	7:14.87
	1:48.69 Troy Dalbey, 1:49.10 Melvin Stewart		
	1:49.73 Dan Jorgensen, 1:47.35 Doug Gjertsen		
3	Italy,ITA	7:25.17	7:17.18
	1:50.40 Emanuele Idini, 1:49.70 Roberto Gleria		
	1:50.22 S.Battistelli, 1:46.86 Giorgio Lamberti		
4	Sweden,SWE	7:25.63	7:18.10
5	Soviet Union,URS	7:30.32	7:20.64
6	Australia,AUS	7:26.11	7:21.86
7	Canada,CAN	7:29.20	○7:22.74
	1:50.75 Eddie Parenti, 1:51.59 Paul Szekula		
	1:50.51 Darren Ward, 1:49.89 Turlough O'Hare		
8	Poland,POL	7:30.26	7:27.18
9	Mexico,MEX	7:37.20	
10	Norway,NOR	7:38.97	
11	Brazil,BRA	7:41.73	
12	New Zealand,NZL	7:45.18	

WOMEN

50 METRES FREESTYLE

Final (Jan 13)		Heat	Final
1	Yong Zhuang,CHN	25.94	25.47
2	Leigh Ann Fetter,USA	26.09	25.50
3	Catherine Plewinski,FRA	25.77	25.50
4	Wenyi Yang,CHN	26.26	25.87
5	Jenny Thompson,USA	26.01	25.87
6	Simone Osygus,GER	25.99	25.95
7	Evgenia Ermakova,URS	26.17	26.00
8	Daniela Hunger,GER	26.27	26.01
Consolation			
9	Karen van Wirdum,AUS	26.56	26.54
10	Toni Jeffs,NZL	26.59	26.61
11	Karin Brienesse,HOL	26.63	26.72
12	Luminita Dobrescu,ROM	26.69	26.74
13	Marisol Rivera,MEX	26.91	26.75
14	Louise Karlsson,SWE	26.62	26.83
15	Marieke Mastebroek,HOL	26.70	26.88
16	Susan O'Neill,AUS	26.88	27.05
17	Silvia Poll,CRC	26.92	
18	Silvia Persi,ITA	26.99	

100 METRES FREESTYLE

Final (Jan 7)		Heat	Final
1	Nicole Haislett,USA	56.09	55.17
2	Catherine Plewinski,FRA	55.61	55.31
3	Yong Zhuang,CHN	56.67	55.65
4	Karin Brienesse,HOL	56.86	56.34
5	Manuela Stellmach,GER	56.96	56.45
6	Simone Osygus,GER	56.82	56.55
7	Evgenia Ermakova,URS	56.55	56.56
8	Julie Cooper,USA	56.98	56.66
Consolation			
9	Susan O'Neill,AUS	57.40	56.20
10	Inge de Bruijn,HOL	57.37	56.58
11	Suzu Chiba,JPN	56.99	56.63
12	Luminita Dobrescu,ROM	57.62	56.90
13	Karen van Wirdum,AUS	57.52	57.08
14	Jacqueline Delord,FRA	58.10	57.57
15	Silvia Persi,ITA	58.13	57.66
16	Toni Jeffs,NZL	57.60	57.85
scr	Xiaohong Wang,CHN	57.01	
scr	Gitta Jensen,DEN	57.29	
19	Karen Pickering,GBR	58.06	
20	Silvia Poll,CRC	58.22	
21	Ilaria Sciorelli,ITA	58.42	

200 METRES FREESTYLE

Final (Jan 8)		Heat	Final
1	Hayley Lewis,AUS	2:02.77	2:00.48
2	Janet Evans,USA	2:02.08	2:00.67
3	Mette Jacobsen,DEN	2:02.21	2:00.93
4	Nicole Haislett,USA	2:02.02	2:01.13
5	Karin Brienesse,HOL	2:02.09	2:01.15
6	Yong Zhuang,CHN	2:02.53	2:01.32
7	Stephanie Ortwig,GER	2:02.49	2:02.03
8	Luminita Dobrescu,ROM	2:02.53	2:02.08
Consolation			
9	Suzu Chiba,JPN	2:03.05	2:00.58
10	Gitta Jensen,DEN	2:03.17	2:02.38
11	Karen Pickering,GBR	2:02.98	2:03.70
12	Evgenia Ermakova,URS	2:04.70	2:04.13
13	Manon Masseurs,HOL	2:04.23	2:04.34
14	Malin Nilsson,SWE	2:03.88	2:04.53
15	Silvia Poll,CRC	2:03.57	2:04.98
16	Sandra Cam,BEL	2:04.32	2:05.72
scr	Catherine Plewinski,FRA	2:03.22	
scr	Manuela Stellmach,GER	2:03.88	

400 METRES FREESTYLE

Final (Jan 9)		Heat	Final
1	Janet Evans,USA	4:14.64	4:08.63
2	Hayley Lewis,AUS	4:13.16	4:09.40
3	Suzu Chiba,JPN	4:15.97	4:11.44
4	Irene Dalby,NOR	4:15.25	4:12.32
5	Manuela Melchiorri,ITA	4:15.99	4:13.27
6	Stephanie Ortwig,GER	4:15.16	4:15.23
7	Grit Muller,GER	4:17.74	4:15.25
8	Sandra Cam,BEL	4:17.64	4:16.67
Consolation			
9	Julie McDonald,AUS	4:18.37	4:12.34
10	Katy Arris,USA	4:18.51	4:15.61
11	Phillippa Langrell,NZL	4:18.94	4:17.42
12	Malin Nilsson,SWE	4:20.48	4:18.02
13	Francesca Ferrarini,ITA	4:18.99	4:18.68
14	Isabelle Arnould,BEL	4:19.55	4:21.10
15	Karen Mellor,GBR	4:21.31	4:21.28
16	Laura Sanchez,MEX	4:25.32	4:23.63

800 METRES FREESTYLE

Final (Jan 12)		Heat	Final
1	Janet Evans,USA	8:33.19	8:24.05
2	Grit Muller,GER	8:36.94	8:30.20
3	Jana Henke,GER	8:36.91	8:30.31
4	Irene Dalby,NOR	8:40.54	8:32.55
5	Donna Procter,AUS	8:37.55	8:36.38
6	Manuela Melchiorri,ITA	8:43.32	8:38.16
7	Julie McDonald,AUS	8:33.46	8:40.72
8	Phillippa Langrell,NZL	8:44.67	8:42.82
9	Sandra Cam,BEL	8:45.14	
10	Beatrice Coada,ROM	8:45.18	
11	Francesca Ferrarini,ITA	8:45.46	
12	Julie Kole,USA	8:53.11	
13	Karen Mellor,GBR	8:57.36	
14	Isabelle Arnould,BEL	8:57.37	

100 METRES BACKSTROKE

Final (Jan 9)		Heat	Final
1	Kristina Egerszegi,HUN	1:01.92	1:01.78
2	Tunde Szabo,HUN	1:02.54	1:01.98
3	Janie Wagstaff,USA	1:03.05	1:02.17
4	Svenja Schlicht,GER	1:02.76	1:02.81
5	Jodi Wilson,USA	1:03.91	1:02.92
6	Nicole Livingstone,AUS	1:03.65	1:03.19
7	Silvia Poll,CRC	1:03.43	1:03.23
8	Dagmar Hase,GER	1:03.59	1:03.24
Consolation			
9	Sharon Page,GBR	1:04.62	1:03.97
10	Lorenza Vigarani,ITA	1:04.42	1:04.27
11	Anna Simcic,NZL	1:04.30	1:04.33
12	Ellen Elzerman,HOL	1:04.48	1:04.38
13	Johanna Griggs,AUS	1:04.76	1:04.97
14	Helen Slatter,GBR	1:05.82	1:05.20
15	Eva Gysling,SUI	1:05.43	1:05.37
16	Claudia Stanescu,ROM	1:05.63	1:05.97

200 METRES BACKSTROKE

Final (Jan 13)		Heat	Final
1	Kristina Egerszegi,HUN	2:12.59	2:09.15
2	Dagmar Hase,GER	2:15.12	2:12.01
3	Janie Wagstaff,USA	2:14.13	2:13.14
4	Anna Simcic,NZL	2:14.25	2:13.64
5	Nicole Livingstone,AUS	2:15.46	2:14.08
6	Beth Barr,USA	2:16.23	2:14.33
7	Svenja Schlicht,GER	2:15.03	2:15.07
8	Lorenza Vigarani,ITA	2:15.81	2:16.04
Consolation			
9	Joanne Deakins,GBR	2:16.53	2:16.60
10	Ellen Elzerman,HOL	2:18.59	2:16.62
11	Helen Slatter,GBR	2:18.24	2:16.83
12	Rita Garay,PUR	2:19.92	2:18.34
13	Maria C. Marchena,ESP	2:18.44	2:18.69
14	Tine Lund,DEN	2:20.42	2:20.25
15	Daria Alauf,YUG	2:20.01	2:21.58
17	Claudia Stanescu,ROM	2:20.35	2:25.51
scr	Tunde Szabo,HUN	2:17.26	
18	Ana Barros,POR	2:20.70	
19	Elli Overton,AUS	2:20.75	
20	Tania Godina,YUG	2:20.98	
21	Michelle Smith,IRL	2:20.98	
22	Li Lin,CHN	2:21.11	
23	Iris Westrik,HOL	2:21.13	

100 METRES BREASTSTROKE

Final (Jan 11)		Heat	Final
1	Linley Frame,AUS	1:09.29	1:08.81

2	Jana Dorries,GER	1:11.04	1:09.35
3	Elena Volkova,URS	1:10.12	1:09.66
4	Manuela Dalla Valle,ITA	1:10.24	1:09.97
5	Keltie Duggan,CAN	1:10.95	1:10.01
6	Tracey McFarlane,USA	1:10.85	1:10.78
7	Tania Dangalakova,BUL	1:11.04	1:10.82
8	Samantha Riley,AUS	1:11.11	1:11.15
Consolation			
9	Kyoko Kasuya,JPN	1:11.43	1:11.11
10	Guylaine Cloutier,CAN	1:11.14	1:11.22
11	Gabriella Csepe,HUN	1:11.50	1:11.67
12	Louise Karlsson,SWE	1:11.98	1:11.88
13	Alexandra Hanel,GER	1:11.13	1:11.96
14	Lorraine Coombes,GBR	1:11.28	1:12.32
15	Brigitte Becue,BEL	1:12.29	1:12.76
16	Julia Landik,URS	1:12.06	1:12.80
17	Tori De Silvia,USA	1:12.30	
18	Kira Bulten,HOL	1:12.31	
19	Audrey Guerit,FRA	1:13.34	
20	Anette Pohl,HUN	1:13.90	
24	Xiaomin Huang,CHN	1:15.95	
26	Fujie Xia,CHN	1:16.63	

200 METRES BREASTSTROKE

Final (Jan 8)		Heat	Final
1	Elena Volkova,URS	2:32.98	2:29.53
2	Linley Frame,AUS	2:31.10	2:30.02
3	Jana Dorries,GER	2:31.88	2:30.14
4	Guylaine Cloutier,CAN	2:31.29	2:31.14
5	Alexandra Hanel,GER	2:33.04	2:31.36
6	Manuela Dalla Valle,ITA	2:31.22	2:31.40
7	Kyoko Kasuya,JPN	2:31.96	2:31.52
8	Svetlana Kuzmina,URS	2:32.88	2:32.72
Consolation			
9	Anette Pohl,HUN	2:33.14	2:33.03
10	Jill Johnson,USA	2:33.36	2:33.15
11	Kelly Schaffer,AUS	2:34.18	2:33.46
12	Nathalie Giguere,CAN	2:34.27	2:34.33
13	Brigitte Becue,BEL	2:33.91	2:34.58
14	Audrey Guerit,FRA	2:34.05	2:35.01
15	Mary-E. Blanchard,USA	2:34.55	2:37.19
	Gabriella Csepe,HUN	2:34.64	dns
scr	Li Lin,CHN	2:34.44	
18	Malene Mantzius,DEN	2:38.23	
19	Kira Bulten,HOL	2:39.90	

100 METRES BUTTERFLY

Final (Jan 11)		Heat	Final
1	Hong Qian,CHN	1:00.87	59.68
2	Xiaohong Wang,CHN	1:01.30	59.81
3	Catherine Plewinski,FRA	59.91	59.88
4	Chris Ahmann-Leighton,USA	1:00.72	59.96
5	Julie Gorman,USA	1:01.36	1:00.54
6	Susan O'Neill,AUS	1:01.74	1:00.54
7	Yoko Kando,JPN	1:01.40	1:01.14
8	Inge de Bruijn,HOL	1:01.58	1:01.64
Consolation			
9	Rie Shito,JPN	1:02.21	1:01.79
10	Ilaria Tocchini,ITA	1:02.25	1:01.94
11	Karin Brienesse,HOL	1:01.79	1:02.06
12	Leah Broderick,AUS	1:02.16	1:02.25
13	Madeleine Campbell,GBR	1:01.75	1:02.26
14	Mette Jacobsen,DEN	1:02.82	1:02.45
15	Jacqueline Delord,FRA	1:01.84	1:02.68
16	Katrin Jake,GER	1:02.71	1:02.91
17	Christiane Sievert,GER	1:03.29	
18	Therese Lundin,SWE	1:03.47	
19	Maria L. Fernandez,ESP	1:03.59	

200 METRES BUTTERFLY

Final (Jan 13)		Heat	Final
1	Summer Sanders,USA	2:13.93	2:09.24
2	Rie Shito,JPN	2:11.25	2:11.06
3	Hayley Lewis,AUS	2:13.54	2:11.09
4	Helen Morris,AUS	2:13.05	2:11.71
5	Mette Jacobsen,DEN	2:14.62	2:11.88
6	Yoko Kando,JPN	2:13.92	2:12.12
7	Susanne Muller,GER	2:15.10	2:14.69
8	Ilaria Tocchini,ITA	2:14.55	2:14.81
Consolation			
9	Trina Radke,USA	2:15.57	2:13.24
10	Cecile Jeanson,FRA	2:17.48	2:16.49
11	Berit Puggaard,DEN	2:16.63	2:17.34
12	Maria L. Fernandez,ESP	2:15.28	2:17.35
13	Corina Dumitru,ROM	2:16.95	2:17.36
14	Katrin Jake,GER	2:17.32	2:17.37
15	Natasha Meskovska,YUG	2:18.11	2:18.12
16	Joana Arantes,POR	2:17.41	2:18.58
scr	Xiaohong Wang,CHN	2:15.65	
17	Therese Lundin,SWE	2:17.91	
18	Natalia Yakovleva,URS	2:18.31	
19	Hong Qian,CHN	2:19.44	

200 METRES IND.MEDLEY

Final (Jan 12)		Heat	Final
1	Li Lin,CHN	2:18.02	2:13.40
2	Summer Sanders,USA	2:15.88	2:14.06
3	Daniela Hunger,GER	2:17.84	2:16.16
4	Elli Overton,AUS	2:17.23	2:16.23
5	Mary-E. Blanchard,USA	2:17.82	2:16.69
6	Marianne Muis,HOL	2:18.22	2:16.80
7	Svenja Schlicht,GER	2:18.32	2:17.58
8	Mildred Muis,HOL	2:18.07	2:18.27
Consolation			
9	Marianne Limpert,CAN	2:19.39	2:16.71
10	Nancy Sweetnam,CAN	2:18.95	2:18.52
11	Eri Kimura,JPN	2:20.97	2:19.11
12	Zara Long,GBR	2:20.48	2:19.33
13	Beatrice Coada,ROM	2:21.72	2:19.70
14	Annamaria Petricevic,YUG	2:22.45	2:20.28
15	Leah Broderick,AUS	2:20.47	2:21.13
16	Fumie Kurotori,JPN	2:21.07	2:21.87
17	Helena Kalvehed,SWE	2:22.55	
18	Brigitte Becue,BEL	2:23.14	
19	Malin Gustavsson,SWE	2:23.52	
20	Lorenza Munoz,MEX	2:24.31	

400 METRES IND.MEDLEY

Final (Jan 7)		Heat	Final
1	Li Lin,CHN	4:50.31	4:41.45
2	Hayley Lewis,AUS	4:45.42	4:41.46
3	Summer Sanders,USA	4:43.80	4:43.41
4	Janet Evans,USA	4:49.10	4:46.05
5	Petra Haussmann,GER	4:51.44	4:46.93
6	Nancy Sweetnam,CAN	4:52.93	○4:47.62
7	Grit Muller,GER	4:52.67	4:49.81
8	Beatrice Coada,ROM	4:52.63	4:52.34
Consolation			
9	Jodie Clatworthy,AUS	4:53.92	4:52.10
10	Annamaria Petricevic,YUG	4:56.42	4:52.92
11	Fumie Kurotori,JPN	4:54.93	4:53.43
12	Zara Long,GBR	4:54.80	4:53.80
13	Helen Slatter,GBR	4:58.27	4:55.77
14	Linda Robinson,NZL	4:57.31	4:56.88
15	Michelle Smith,IRL	4:56.52	4:59.13
16	Eri Kimura,JPN	4:58.34	4:59.92
17	Nuria Castello,ESP	4:58.66	
18	Lorenza Munoz,MEX	5:04.40	
19	Ming Yan,CHN	5:05.22	

4X100 MEDLEY RELAY

Final (Jan 12)		Heat	Final
1	United States,USA	4:13.12	4:06.51
	1:01.82 Janie Wagstaff, 1:09.66 T.McFarlane 1:00.27 Ahmann-Leighton, 54.76 N.Haislett		
2	Australia,AUS	4:14.40	4:08.04
	102.79 N.Livingstone, 1:08.43 Linley Frame 59.61 Susan O'Neill, 57.21 Karen VanWirdum		
3	Germany,GER	4:14.90	4:10.50
	1:02.67 Svenja Schlicht, 1:09.20 Jana Dorries 1:02.57 Susanne Muller, 56.06 M.Stellmach		
4	Holland,HOL	4:15.27	4:13.32
5	Great Britain,GBR	4:14.16	4:13.90
6	Canada,CAN	4:15.62	4:14.88
	1:04.99 Nikki Dryden, 1:11.29 Keltie Duggan, 1:01.68 Sara Evanetz, 56.92 Andrea Nugent		
7	Mexico,MEX	4:34.48	4:26.07
8	China,CHN	4:33.87	scr

4X100 FREE RELAY

Final (Jan 9)		Heat	Final
1	United States,USA	3:46.49	3:43.26
	55.74 Nicole Haislett, 55.90 Julie Cooper, 56.33 W.Hedgepeth, 55.29 Jenny Thompson		
2	Germany,GER	3:46.15	3:44.37
	56.58 Simone Osygus, 55.89 Kerstin Kielgass 56.22 Karin Seick, 55.68 Manuela Stellmach		
3	Holland,HOL	3:47.26	3:45.05
	56.64 Marianne Muis, 56.05 Inge de Bruijn 56.43 Mildred Muis, 55.93 Karin Brienesse		
4	Australia,AUS	3:51.31	3:48.24
5	Denmark,DEN	3:50.30	3:48.33
6	Canada,CAN	3:51.79	3:49.22
	57.43 Andrea NUgent, 57.45 Pat Levesque 57.02 Allison Higson, 57.32 Patricia Noall		
7	Sweden,SWE	3:50.53	3:50.53
8	Great Britain,GBR	3:53.52	3:52.24
9	Italy,ITA	3:54.65	
10	Mexico,MEX	3:57.04	
11	China,CHN	3:59.37	

4X200 FREE RELAY

Final (Jan 7)		Heat	Final
1	Germany,GER	8:09.66	8:02.56
	2:00.85 K.Kielgass, 2:00.21 M.Stellmach, 2:00.36 Dagmar Hase, 2:01.14 S.Ortwig		
2	Holland,HOL	8:11.20	8:05.97
	2:01.70 Marianne Muis, 2:02.29 M. Masseurs 2:01.99 Mildred Muis, 1:59.99 K.Brienesse		
3	Denmark,DEN	8:15.50	8:07.20
	2:02.29 Gitta Jensen, 2:01.22 Berit Puggaard 2:04.03 Annette Poulsen, 1:59.66 M. Jacobsen		
5	Australia,AUS	8:15.09	8:09.16
6	Canada,CAN	8:20.88	8:15.35
	2:04.28 Allison Higson, 2:03.59 Kathy Bald, 2:04.05 Julie Barbeau, 2:04.43 Patricia Noall		
7	Sweden,SWE	8:22.89	8:18.10
8	Norway,NOR	8:23.14	8:21.52
	United States,USA	8:07.60	disq
9	Mexico,MEX	8:42.17	8:41.93

Due to space limitations not all competitors in each event are shown. The biggest entry was in the men's 100 free with 52. The 1500 free had only 22. Most women's entries were in the 100 free with 36, smallest in the 800 free with 21.

Michael Gross, GER — Patty Young

WHERE DID ALL THE MEDALS GO

	Country	Gold	Silver	Bronze	Total
1	USA	13	7	3	23
2	GER	4	9	7	20
3	HUN	5	2	1	8
4	CHN	4	1	1	6
5	AUS	2	5	1	8
6	URS	1	1	5	7
7	ITA	1	1	4	6
8	ESP	1		1	2
9	SUR	1			1
10	FRA		2	1	3
11	JPN		1	1	2
	HOL		1	1	2
13	GBR		1	1	2
14	SWE		1		1
	CAN		1		1
16	DEN			2	2
17	POL			2	2

Melvin Stewart, USA — Patty Young

Tom Jager, USA — Patty Young

SWIMCO
Sun & Fun Fashions

TYR

"THE SWIMWEAR SPECIALIST"

SIZE, PRICES &SELECTION TO FIT EVERYBODY

TEAM SWIMSUITS

GOGGLES

CAPS

PULLBUOYS

HANDPADDLES

TOWELS

BAGS

AND MUCH MORE!

Phone or write for a ***free*** catalogue

SWIMCO
Sun & Fun Fashions

A7 — 6120 2nd Street S.E.
Calgary, Alberta, T2H 2L8

PHONE (403) 259-6113 FAX (403) 253-6667

The 'Winning Edge'

Muskoka's Olympia Swim Camps

Canada's most complete sport specialty camp now offers 3 comprehensive, July, swim training weeks to challenge every competitor for both skill building and fun.

- A 10 lane, 25 metre, fully equipped lake facility.
- 60-foot indoor lap pool.
- Matched ability groups of 6 or less.
- 35 hours of top coaching.
- PANASONIC VCR instant playback self-analysis.
- Headliners and resident top school and team coaches.
- Head coach former National and Ontario age group champion, Universities 200 backstroke champion, Assistant Coach Canada's team in Deaf World Games. Coach of 6 winning Southern Ontario teams.
- Individual and team awards banquet.
- 24 hours practice or fun time.
- Olympic action and instruction films.
- Unique "Winning Edge' self motivation program.
- 35 acres of total sports and fun.

SAVE $25.00 BY REGISTERING
BEFORE MARCH 31

For more information call or write

OLYMPIA SPORTS CAMP

485 Lawrence Ave. West, Toronto, Ont. M5M 1C6
Telephone (416)789-2967

COACHES AVAILABLE

■ U.S. World Championship and PanAm Coach wishes to return to Canada for responsible coaching position or high level administrative position. Have worked in Canada and have landed immigrant status. Available for consultiong or short term coaching. Contact:

Jack Simon
1129-D Beachview Dr.
St.Simons Island, GA.31522
Tel: (912) 634-1377

■ Interested in Head Coach position with Age Group level club or Senior Coach with National club. Extensive Canadian and European experience. Contact:

Marek R. Barlowski
22A Dr.Taha Hussein #17
Zamalek, Cairo, Egypt.
Tel: (202) 341-4286

■ American coach with extensive experience in lactate analysis and related training methods. Contact:

Randall Eli Radic
891 E.Dogwood Ave.
Littleton, CO, 90121
Tel: (303) 794-1569

aquanauts TORONTO
SWIM CLUB

TORONTO AQUANAUTS SWIM CLUB
Host the 3rd Annual
TASK Spring Invitational
MAY 10, 11, 12, 1991
at the University of Toronto Complex
Long Course
Heats and Finals
Age Group and Senior
Billeting and University Residences available

For additional information:
Meet Manager: Bob Schmidt
Tel: (416) 921-5311 or write
57 Oriole Road, Toronto
Ontario, M4V 2E9
Head Coach: Luc Daigneault
Tel: (416) 604-0983

JEFF ROUSE ON BACKSTROKE

WARM UP

I like to swim a lot of backstroke. For a 2,000 warm up, I'll do 1,500 backstroke. That means drills, kicking, swimming easy, spin drill.

The spin drill is for arm turn-over. You sit high up in the water. Get your head up and look at your feet so your entire upper body is out of the water and spin your arms as fast as you can. Don't worry about trying to pull hard or your technique under the water, the arm turn over.

Before the my race in the Worlds I did a 50 for time, but nothing faster than 28.5. Then I swam a 25 all out from a start. I did a couple of more starts working on the 10 metres (legal underwater limit) and some turns.

THE START

I don't have a set ritual. I don't do anything to intimidate the guys beside me. I stick to myself. I normally wear my parka with the hood up. I don't look around at the crowd. I spin my arms around and stretch a little bit.

When they call us in the water I dive in and do three or four hard dolphin kicks and come up. I kick hard for five or six kicks to get my legs warmed up and then do three strokes of spin drill. By that time I'm at the wall and I do a turn.

My start is pretty standard. My hands are about shoulder width apart. I like to have my feet right at the water line, or even above the water line if I can get away with it. They are placed evenly, not staggered.

I've changed my start. Now I'm more crunched up, with my knees at my chest. What's important is to react to the gun and to take as big an advantage of the 10 metre rule as you can. You're still faster underwater.

Make sure you get a lot of arch in your back. As your feet are about to go in the water (your whole body has gone in the water) it's really important to kick them up like the start of a butterfly kick. When you kick up, your upper body tends to go up so it levels you out.

Getting a good start and the right depth comes with age, practice and strength. When you've done it enough, you'll have the feel of it.

THE RACE

I try to get on those first three strokes. Time it so you're not short. Make sure that you're strong, powerful and that your stroke gets you on top of the water.

I break my race down into 50's. I like to be smooth, but fast the first 50. Think of being strong, fast and having good technique. When you hit the turn flags you should start exploding. Get ready to get in and off that wall.

Patty Young

The turn is especially important for the 100 backstroke. I do a rollover turn. I think it is faster, smoother and doesn't take as much energy. Coming off the turn take 4-6 powerful dolphin kicks.

The first three strokes are like the start. Set your body position and get mentally prepared to finish the race. I set my head back, look straight up and really concentrate on my kick and the finish of my stroke. The kick should be fast and narrow.

THE FINISH

One of the most important parts of the 100 backstroke is when you pass under the false start rope. Once you go under that you can't let up.

This summer I generally felt great at this point. At the World Championships my second 50 was really hard. I felt panicky, because I could tell Mark (Tewksbury) was coming up on me. I ached all over and I wanted to stop to tell the truth. I felt like my kick wasn't doing me any good. I felt like I was turning over and not going anywhere. It was an awful, awful feeling. That was no fun.

On a really good day it doesn't hurt that much. I feel a lot stronger. My kick feels like it is doing me some good and I can feel the finish of my stroke; that snap. I don't feel as wild and out of control.

My stroke is a little different. I try to get a good snap at the end. What a lot of age group coaches try to teach is an "arm wrestling" technique, where you finish your stroke straight down and bring your arm straight out, thumb out first. That's the traditional way.

I finish with a snapping action. I'm double jointed in my elbows so I can get a lot more snap off the end of my stroke. Instead of finishing down on my stroke I like to finish up. When your hand finishes down there is about 16"-17" of water that you're not getting any power from. Finish your stroke out a little further from your body to take advantage of that dead time.

The finish is tough. You can't hold anything back. Throw your head back and try to get your hand on the wall first. Do not to hit flat handed. Hit with your finger tips. I throw everything I have into that last stroke.

DRILLS

I like to do a catch-up drill for backstroke. Take one stroke, finish with one arm up and the other down by your side. Make sure that your entire body is rotated to that side, so you are actually kicking to your side. Your shoulder is out of the water. Count to three, take another stroke and hold that for a three count.

I like sprint sets, but I'm not a really fast trainer. Some people can swim fast all the time. I'm not like that.

It is important for young kids to remember that the guy swimming next to you every day may be faster in workouts, but that doesn't mean he is going to beat you in the race.

I get beat all the time in workout. There is something about a race that brings out the best in me. In workout I do what I can.

My advice to young backstrokers is to remember that backstroke is a very technical stroke. No matter where you are in the race and no matter how tired you are always concentrate on doing the right technique. If you do that then you'll swim fast.

Jeff Rouse, USA, is ranked number 1 in the world. He was the winner of the 100 back at the 1991 World Championships.

TINY OLYMPIC PROSPECTS

TOP®

OMNI SWIM

ATTENTION COACHES

OMNI SWIM recognizes the achievements of the TOP Program. If your swimmers are ranked in the top 10 in any of the events listed, they qualify for a free gift from **OMNI SWIM.**

Coaches send us your swimmers' names, events and the club address and we'll send you a free gift for each of your qualifying swimmers.

OMNI SWIM would like to thank **LEADER SPORTS PRODUCTS** and **TYR SPORTS** for their contribution and support of the TOP Program.

OMNI SWIM
1085 Bellamy Road North, Unit 11
Scarborough, Ontario
M1H 3C7

PARTICIPATING CLUBS		Prov	Girls	Boys	TOTAL
AMAC	Alberta Marlins AC	AB	6	7	13
BBF	Beaconsfield Bluefins	PQ	20	5	25
BBSC	Bayshore Barracudas	ON	21	16	37
CAC	Club Aquatique Chateauguay	PQ	11	8	19
CALAC	Richelieu-LaSalle	PQ	6	5	11
CASC	Cascade Swim Club	AB	3	4	7
CDSC	Canadian Dolphin SC	BC	22	30	52
COHO	Juan de Fuca Coho SC	BC	8	7	15
CRKW	Campbell River KW	BC	4	8	12
CTSC	Cranbrook Tritan SC	BC	14	10	24
DCSC	Dartmouth Crusaders SC	NS	3	6	9
DELTA	Delta Sungod SC	BC	5	2	7
DDO	Dollard Swim Team	PQ	12	13	25
DRC	Deep River Candus	ON		1	1
EKSC	Edmantan Keyano SC	AB	9	11	20
EXCEL	Charlesville+Laretteville	PQ	1		1
GGST	The Granite Swim Club	ON	6	10	16
GMAC	Guelp Marlin AC	ON	2	4	6
HTAC	Halifax Trajan AC	NS	10	9	19
HYACK	Hyack Swim Club	BC	8	6	14
KISU	Pentictan Kisu Swim Club	BC	7	7	14
KSC	Killarney Swim Club	AB	6	1	7
LAC	Landan Aquatic Club	ON	13	8	21
LASC	Lethbridge ASC	AB	21	14	35
LUSC	Laurentian University SC	ON	9	7	16
MJKFF	Moose Jaw Kinsmen	SK	33	18	51
NEW	Newmarket Stingrays	ON	20	13	33
NRST	Nanaima Riptide ST	BC	5	12	17
NYAC	Narth Yark AC	ON	11	14	25
OSC	Olympian Swim Club	AB	11	12	23
PAW	Prince Albert Wawes	SK	6		6
PGB	Prince Gearge Barracudas	BC	10	4	14
PPS	Prince Rupert ASC	BC	7	4	11
PSW	Pacific Sea Walves	BC	12	2	12
RACE	Edmantan Racers	AB	4	8	12
RAYS	Duncan Stingrays	BC	16	10	26
RDCSC	Red Deer Cotalino SC	AB	2		2
ROW	Regian af Waterloo	ON	14	8	22
SCAR	Scarboraugh Swim Club	ON	9	11	20
SHER	Club de Natatian Sherbrooke	PQ	3	5	8
SKSC	Surrey Knights SC	BC	5	8	13
SPA	Sprites Prince Albert	SK	1	3	4
SSMAC	Sault Ste.Marie AC	ON	3	6	9
SSC	Stettler Swim Club	AB	6	3	9
STJJ	St.Thamas Jumbo Jets	ON	5	3	8
STSC	Silver Tide Swim Club	AB	4	8	12
TASK	Taranta Aquanauts	ON	5	7	12
TAT	Tillsanburg Tarpedoes	ON	10	6	16
TBSC	Terrace Bluebacks	BC	9	7	16
TMSC	Timmins Marlins SC	ON	5	4	9
TRENT	Trent Swim Club	ON	4	4	8
TT	Thornhill Thunderbolts	AB	3	4	7
UCSC	Univ.Calgary Swim Club	AB	60	44	104
USC	Uxbridge Swim Club	ON	7	3	10
VICO	Victoria Amateur SC	BC	4	12	16
WAC	Windsar AC	ON	16	15	31
WISC	Whitby Iroquais SC	ON	12	6	18
WVOSC	West Van Otters SC	BC	15	7	22
	Totals		**564**	**470**	**1034**

GIRLS EVENTS

GIRLS 7&U—200 FREESTYLE

Rec: 2:55.04 Donna Wu,AQUA,85

1)	3:33.30	Lydia Twining	SCAR
2)	4:02.40	Allison Birkett	MJKFF
3)	4:15.00	Nikki Penafiel	PRASC
4)	4:20.61	Manov Glyn-Cann	LASC
5)	4:21.76	Jackie Jahnson	CTSC
6)	4:24.52	Cristin Haines	RACE
7)	4:26.42	Marcia Bryan	USC
8)	4:38.26	Tanya Cottrell	UCSC
9)	4:42.88	Jackie Salahub	SSC
10)	4:44.36	Katie Harris	RAYS
11)	4:45.83	Tiffany Brushett	CALAC
12)	4:47.29	Meghan Hilderman	KSC
13)	4:49.91	Maren Lien	MJKFF
14)	4:51.61	Sarah Erickson	MJKFF
15)	4:52.01	Sarah Ng	WVOSC
16)	4:55.99	Natalia Sawchuk	LAC
17)	4:56.84	Danielle Bell	COHO
18)	4:58.20	Jackie Edwards	GMAC
19)	4:59.38	Sarah Pederson	MJKFF
20)	5:01.61	Rachelle Young	MJKFF
21)	5:03.45	Theresa Closs	MJKFF
22)	5:07.78	Laurie Kameluk	LAC
23)	5:10.00	Lisa Whyte	CDSC
24)	5:10.30	Rebecca Heeney	TAT
25)	5:14.09	Natalie Sweet	UCSC
26)	5:16.89	Meredith Ross	STJJ
27)	5:17.53	Stacie Yascheshyn	WAC
28)	5:24.92	Shawna Bothwell	RDCSC
29)	5:27.18	Ali Hibberd	UCSC
30)	5:44.62	Colleen Steacy	LAC
31)	5:49.07	Rebecca Trew	UCSC
32)	5:49.20	Kelsey Benning	WISC
33)	5:58.00	Britta Fleuvog	CDSC
34)	5:59.80	Eryn Graff	LASC
35)	6:08.72	Megan Moreau	CTSC
36)	6:21.77	Marie-L. Martin	UCSC
37)	6:25.73	Stacie Langworth	MJKFF
38)	6:29.80	Kassia Goldberg	CDSC
39)	6:32.64	Polly Leadbeater	UCSC
40)	6:38.92	Bethan Simms	LASC
41)	6:41.44	Jade Young	MJKFF
42)	6:57.50	Natalie Kiegelman	BBSC
43)	6:57.93	Leah Schaab	UCSC
44)	7:08.90	Maryem Hussein	UCSC
45)	7:35.65	Danielle Van Camp	CTSC
46)	7:47.20	Dani Myhre	LASC
47)	7:54.30	Taryn Woods	LASC
48)	8:10.00	Kimberley Graff	LASC
49)	8:25.39	Kristina Fercha	UCSC
50)	8:42.00	Jamie Johnsen	EKSC

GIRLS 8—400 FREESTYLE

Rec: 5:49.44 Sandy Sabo,DDO,83

1)	6:35.00	Shauna McNally	OSC
2)	6:39.90	Laura Henderson	TAT
3)	6:43.88	Pamela Tung	NEW
4)	6:44.97	Heather Lee	USC
5)	6:45.87	Sandra Lizotte	EXCEL
6)	6:58.16	Stephanie Hilderman	KSC
7)	7:04.74	Alison McKay	RACE
8)	7:12.77	Monique V Boomen	COHO
9)	7:14.57	Amanda Mallette	DDO
10)	7:21.46	Janay Hamilton	LASC
11)	7:29.11	Suzanne Brodeur	NYAC
12)	7:35.40	Julie Cocks	TRENT
13)	7:37.84	Amy Lomas	LASC
14)	7:37.94	Kim Cranfield	NYAC
15)	7:42.60	Kelly Meaney	CAC
16)	7:43.00	Lindsay Eby	PRASC
17)	7:53.62	Lyndsay Hayhurst	GGST
18)	7:56.72	Joanne Arsell	DDO
19)	7:59.81	Melanie Carnell	SCAR
20)	8:00.69	Desiree Fofie	UCSC
21)	8:01.42	Sarah Perley	UCSC
22)	8:05.68	Jessica Schnell	MJKFF
23)	8:13.71	Connolly Tate	LASC
24)	8:15.27	Julie Pun	STSC
25)	8:16.15	Jeanette Stevenson	TASK
26)	8:18.72	Courtney Barr	LAC
27)	8:19.73	Elizabeth Day	NEW
28)	8:19.96	Jennifer Grankowsky	SCAR
29)	8:29.06	Amy Dodd	MJKFF
30)	8:29.70	Jaclyn Mann	MJKFF
31)	8:31.70	Audrey Erb	TBSC
32)	8:34.25	Danielle Sigouin	PSW
33)	8:38.34	Angela Ritter	UCSC
34)	8:40.31	Kelly Koonstra	USC
35)	8:40.50	Amanda Figliano	NEW
36)	8:44.80	Linda Wyles	NYAC
37)	8:45.21	Angela Vacchino	TMSC
38)	8:51.58	Alexandra Fallavalita	DDO
39)	8:58.00	Jennifer Vanderlee	TBSC
40)	9:02.65	Christine Ramos	KSC
41)	9:13.05	Alison Kirkpatrick	MJKFF
42)	9:13.60	Laura Steenburgh	GMAC
43)	9:13.96	Kelsey Hayden	SSC
44)	9:14.15	Andrea Thring	RAYS
45)	9:15.00	Claire Kenny Sherber	ROW
46)	9:16.95	Rachelle Tetz	UCSC
47)	9:19.97	Robyn Fischer	UCSC
48)	9:20.00	Tina Parry	TAT
49)	9:20.44	Christin Nennenfert	MJKFF
50)	9:20.88	Sena Atsu	MJKFF

GIRLS 9—800 FREESTYLE

Rec: 10:45.42 J.Bodenbender,AQUA,88

1)	12:59.20	Elizabeth Elias	NYAC
2)	13:00.75	Tanya Battista	COHO
3)	13:12.31	Zoe Klimack	TMSC
4)	13:14.68	Natasha Lineham	COHO
5)	13:23.00	Kathy Smucler	WAC
6)	13:25.39	Janice Leavitt	LASC
7)	13:34.06	Sarah Lo	WISC
8)	13:40.14	Kristin Thomas	USC
9)	13:40.24	Lindsey Kenney	WAC
10)	13:48.40	Meaghan Jastrebski	ROW
11)	13:50.28	Susan Evans	USC
12)	14:00.72	Hannah Fraser	LAC
13)	14:01.86	Jenny Scott	VICO
14)	14:02.90	Sarah Sinclair	HYACK
15)	14:06.20	Nadja Fabian	ROW
16)	14:10.59	Theresa Ellis	PSW
17)	14:14.20	Tori Aloisi	LUSC
18)	14:15.39	Stacey Tetz	UCSC
19)	14:15.58	Kathy Haines	RACE
20)	14:18.03	Jackie Brunetta	BBSC
21)	14:18.16	Janet Watson	KSC
22)	14:29.80	J. Oppenheimer	TASK
23)	14:34.00	Megan Kinsella	TT
24)	14:34.69	Shannon Dixon	LASC
25)	14:47.20	Cori Walker	SCAR
26)	14:51.24	Christine Joeggi	NEW
27)	14:53.85	Rachelle Hiebert	AMAC
28)	14:55.11	Jessica King	RAYS
29)	14:56.47	Pam Grotkowski	AMAC
30)	15:02.11	Carly Sorenson	LAC
31)	15:06.50	Cheryl Drager	NYAC
32)	15:08.55	Katie Sanderson	OSC
33)	15:11.00	Marina Checkley	TBSC
34)	15:12.59	Catherine Meloche	CALAC
35)	15:13.89	Stephanie Donovan	WAC
36)	15:14.38	Dana Wizniuk	OSC
37)	15:14.60	Bridget Fatt	VICO
38)	15:15.10	Gabriella Johnson	NEW
39)	15:15.49	Rachael Drury	WAC
40)	15:21.00	Katherine Hughes	HTAC
41)	15:26.01	Megan Johnston	PSW
42)	15:44.58	Julie White	DDO
43)	15:54.00	Kristina Pek	BBSC
44)	16:03.61	Dayna Saunders	DELTA
45)	16:10.42	Lauren Fratesi	SSMAC
46)	16:16.55	Hannah Buchanan	BBSC
47)	16:20.60	Karen Meyers	TAT
48)	16:20.69	Melissa McDonnell	BBF
49)	16:27.14	Kim Meloche	STSC
50)	16:35.00	Meghan Flaehn	ROW

GIRLS 10—1500 FREESTYLE

Rec: 19:12.09 Melanie Copple,AQUA,86

1)	21:27.25	Kelly Albrecht	RDCSC
2)	21:38.54	Terri Ann Schwager	WAC
3)	22:07.43	Fiona West	PSW
4)	22:11.88	M. Handysides	COHO
5)	22:55.00	Jenny Henderson	TAT
6)	23:03.50	Voula Kapralos	NYAC
7)	23:19.50	Elaine Estrada	NYAC
8)	23:21.01	Adriana Benic	NRST
9)	23:25.00	Lisa DelMastro	WISC
10)	23:52.17	Amielie Lake	WVOSC
11)	23:52.61	Jenny Simone	WAC
12)	24:23.70	Meredith Horne	ROW
13)	24:24.10	Samantha Fu	CDSC
14)	24:24.42	Beth Frisk	USC
15)	24:35.82	Megan Lloyd	PSW
16)	24:37.00	Jessica Deglan	CDSC
17)	24:42.96	Laurie Hughes	AMAC
18)	24:44.03	Jody Parrack	STJJ
19)	24:56.38	Sara Allen	NEW
20)	24:58.98	Michelle Stauffer	LASC
21)	25:04.61	Danna Constable	MJKFF
22)	25:17.21	Lara Ng	WVOSC
23)	25:19.17	Stefanie Hanstein	CALAC
24)	25:20.00	Robyn McCulloch	WISC
25)	25:20.01	Jocelyn Duthie	OSC
26)	25:26.85	Karen Breckenridge	BBSC
27)	25:40.75	Gloria Imbers	SCAR
28)	25:45.30	Nitsa Cosmidis	SKSC
29)	25:54.31	Natalie Boucher	DDO
30)	25:56.12	Rachel Catudal	DDO
31)	26:15.00	Allison Dunlop	WISC
32)	26:23.02	Denise Mchenly	SSC
33)	26:29.90	Danica Wizniuk	OSC
34)	26:30.00	Leann Gale	SKSC
35)	26:33.50	Claudia Croteau	CAC
36)	26:36.65	Karine Bordeleau	BBF
37)	26:39.30	Allison Imrie	TRENT
38)	26:39.74	Kristy Fullbrandt	OSC
39)	26:43.12	Sonia Pahwa	SCAR
40)	26:43.93	Dylan Kunz	UCSC
41)	26:47.94	Genevieve Monette	SHER
42)	26:51.40	Deann Mazurek	TT
43)	26:53.05	Jessica Rose	WISC
44)	26:54.22	Janice Nadeau	TMSC
45)	26:56.66	Monica Fofie	UCSC
46)	26:57.80	Beth Albert	TRENT
47)	27:00.70	Carly Wasalieff	SKSC
48)	27:09.10	Melanie Macham	CDSC
49)	27:13.50	Jenifer Evemdel	BBSC
50)	27:15.54	Hillary Vipond	RACE

GIRLS 7&U—100 IND.MEDLEY

Rec: 1:28.46 Donna Wu,AQUA,85

1)	1:52.42	Lydia Twining	SCAR
2)	1:55.47	Allison Birkett	MJKFF
3)	1:56.02	Natalie Skogan	KISU
4)	2:05.00	Nikki Penafiel	PRASC
5)	2:12.36	Jackie Salahub	SSC
6)	2:12.80	Rebecca Heeney	TAT
7)	2:16.65	Tiffany Brushett	CALAC
8)	2:19.92	Manov Glyn-Cann	LASC
9)	2:22.92	Marcia Bryan	USC
10)	2:24.52	Jackie Johnson	CTSC
11)	2:26.98	Maren Lien	MJKFF
12)	2:29.69	Natalie Kiegelman	BBSC
13)	2:30.23	Cristin Haines	RACE
14)	2:33.10	Sarah Ng	WVOSC
15)	2:33.54	Sarah Pederson	MJKFF
16)	2:33.58	Theresa Closs	MJKFF
17)	2:34.41	Sarah Erickson	MJKFF
18)	2:34.86	Laurie Kameluk	LAC
19)	2:35.99	Natalia Sawchuk	LAC
20)	2:41.43	Anne Keeler	STJJ
21)	2:42.87	Rachelle Young	MJKFF
22)	2:43.80	Meghan Hilderman	KSC
23)	2:44.67	Ali Hibberd	UCSC
24)	2:47.01	Danielle Bell	COHO
25)	2:49.00	Lisa Whyte	CDSC
26)	2:50.25	Jackie Edwards	GMAC
27)	2:51.57	Meredith Ross	STJJ
28)	2:52.58	Kelsey Benning	WISC
29)	2:56.25	Colleen Steacy	LAC
30)	2:58.17	Tanya Cottrell	UCSC
31)	2:59.87	Britta Fleuvog	CDSC
32)	3:00.01	Melissa Thomas	KISU
33)	3:00.69	Stacie Yascheshyn	WAC
34)	3:00.92	Natalie Sweet	UCSC
35)	3:06.49	Rebecca Trew	UCSC
36)	3:07.64	Polly Leadbeater	UCSC
37)	3:09.00	Melissa Shields	KISU
38)	3:19.23	Lisa Kretzchmur	BBSC
39)	3:28.17	Maryem Hussein	UCSC
40)	3:30.13	Leah Schaab	UCSC
41)	3:32.95	Megan Moreau	CTSC
42)	3:36.41	Danielle Van Camp	CTSC
43)	3:53.14	Emily Baxter	BBSC
44)	4:02.10	Jamie Johnsen	EKSC
45)	4:08.42	Jade Young	MJKFF
46)	4:11.98	Kristina Fercho	UCSC
47)	4:31.48	Linsay Nelson	UCSC
48)	4:35.66	Marie-L. Martin	UCSC
49)	4:51.10	Rehanna Meghani	UCSC
50)	5:49.59	Tria Pallesen	CTSC

GIRLS 8—100 IND.MEDLEY

Rec: 1:27.52 Donna Wu,AQUA,85

1)	1:31.71	Pamela Tung	NEW
2)	1:35.80	Stephanie Hilderman	KSC
3)	1:39.18	Heather Lee	USC
4)	1:39.40	Laura Henderson	TAT
5)	1:42.23	Amy Lomas	LASC
6)	1:42.30	Cheri Pimlott	CASC
7)	1:42.89	Sandra Lizotte	EXCEL
8)	1:42.90	Kelly Meaney	CAC
9)	1:43.56	Alison McKay	RACE
10)	1:44.59	Desiree Fofie	UCSC
11)	1:44.90	Julie Cocks	TRENT
12)	1:47.13	Janay Hamilton	LASC
13)	1:48.15	Natasha Guskjben	KISU
14)	1:48.41	Elizabeth Day	NEW
15)	1:48.69	Melanie Carnell	SCAR
16)	1:48.87	Shauna McNally	OSC
17)	1:49.08	Amanda Mallette	DDO
18)	1:49.80	Kim Cranfield	NYAC
19)	1:51.82	Courtney Barr	LAC
20)	1:52.21	Johanna Fairhurst	VICO
21)	1:53.00	Suzanne Brodeur	NYAC
22)	1:55.37	Jessica Schnell	MJKFF
23)	1:55.42	Jeanette Stevenson	TASK
24)	1:55.43	Angela Ritter	UCSC
25)	1:55.70	Audrey Erb	TBSC
26)	1:55.99	Julie Pun	STSC
27)	1:56.30	Lindsay Eby	PRASC
28)	1:56.48	Amanda Figliano	NEW
29)	1:57.50	Monique V Boomen	COHO
30)	1:57.55	Amy Dodd	MJKFF
31)	1:58.00	Sarah Perley	UCSC
32)	1:58.86	Hilary Daum	UCSC
33)	1:58.96	Jennifer Grankowsky	SCAR
34)	1:59.44	Jaclyn Mann	MJKFF
35)	2:00.69	Connolly Tate	LASC
36)	2:03.03	Joanne Arsell	DDO
37)	2:04.90	Linda Wyles	NYAC
38)	2:05.00	Shanna Kennedy	KISU
39)	2:06.44	Sena Atsu	MJKFF
40)	2:06.49	Robyn Fischer	UCSC
41)	2:07.57	Alison Crow	PGB
42)	2:07.83	Kristy Clegg	UCSC
43)	2:08.41	Robin Van Snien	MJKFF
44)	2:09.11	Alexandra Fallavalita	DDO
45)	2:09.51	Angela Vacchino	TMSC
46)	2:09.73	Kelli Smith	UCSC
47)	2:09.80	Tina Parry	TAT
48)	2:10.02	Jennifer Wiszek	PGB
49)	2:11.98	Rachelle Tetz	UCSC
50)	2:13.62	Leanne Arnold	NEW

BOYS EVENTS

GIRLS 9—200 IND.MEDLEY
Rec: 2:50.84 L.Dowson,WISC,88

1)	3:08.30	Elizabeth Elias,NYAC
2)	3:11.60	Janice Leavitt,LASC
3)	3:13.07	Tanya Battista,COHO
4)	3:14.44	Catherine Meloche,CALAC
5)	3:14.51	Stacey Tetz,UCSC
6)	3:17.24	Megan Kinsella,TT
7)	3:19.34	Sarah Lo,WISC
8)	3:20.60	Sarah Sinclair,HYACK
9)	3:23.15	J. Oppenheimer,TASK
10)	3:25.60	Kristin Thomas,USC
11)	3:27.27	Heather Kirkman,CRKW
12)	3:29.02	Kathy Smucler,WAC
13)	3:29.23	Shannon Dixon,LASC
14)	3:31.08	Susan Evans,USC
15)	3:31.12	Christine Joeggi,NEW
16)	3:31.30	Meaghan Jastrebski,ROW
17)	3:31.72	Jessica King,RAYS
18)	3:33.17	Kathy Holones,RACE
19)	3:34.97	Janet Killick,KSC
20)	3:35.31	Natasha Lineham,COHO
21)	3:35.79	Janet Watson,KSC
22)	3:35.87	Zoe Klimack,TMSC
23)	3:36.28	Lindsey Kenney,WAC
24)	3:37.50	Nadja Fabian,ROW
25)	3:37.99	Stephanie Donovan,WAC
26)	3:38.00	Bridget Fatt,VICO
27)	3:38.48	Jackie Brunetta,88SC
28)	3:38.72	Tori Aloisi,LUSC
29)	3:38.80	Jenny Scott,VICO
30)	3:38.83	Rachael Drury,WAC
31)	3:39.23	Cori Walker,SCAR
32)	3:43.70	Cheryl Droger,NYAC
33)	3:44.04	Pam Grotkowski,AMAC
34)	3:44.16	Hannah Fraser,LAC
35)	3:44.19	Katie Sanderson,OSC
36)	3:45.00	Morgan Sundin,PRASC
37)	3:46.61	Carly Sorenson,LAC
38)	3:47.49	Sarah Anderson,PSW
39)	3:51.51	Gabriella Johnson,NEW
40)	3:52.91	Megan Johnston,PSW
41)	3:53.12	Lauren Fratesi,SSMAC
42)	3:53.29	Kristina Pek,88SC
43)	3:59.15	Meredith Aykroyd,TAT
44)	4:00.00	Jennifer Anderson,WISC
45)	4:01.09	Keri Reid,EKSC
46)	4:02.30	Jennifer Glavac,CAC
47)	4:04.90	Marina Checkley,TBSC
48)	4:06.32	Colleen Jay,WVOSC
49)	4:06.50	Rachelle Hiebert,AMAC
50)	4:06.53	Catherine Sandett,TASK

GIRLS 10—400 IND.MEDLEY
Rec: 5:36.76 S.Shewchuk,PCSC,85

1)	6:04.60	Kelly Doody,CASC
2)	6:11.21	Kelly Albrecht,RDCSC
3)	6:12.80	Kirsten Eby,PRASC
4)	6:19.46	Terri Ann Schwager,WAC
5)	6:25.76	Voula Kapralos,NYAC
6)	6:31.22	Jenny Simone,WAC
7)	6:34.92	Sara Allen,NEW
8)	6:41.00	Lisa DelMastro,WISC
9)	6:43.51	M. Handysides,COHO
10)	6:44.28	Fiona West,PSW
11)	6:45.77	Donna Constable,MJKFF
12)	6:52.17	Amielle Lake,WVOSC
13)	6:52.89	Adriana Benic,NRST
14)	6:56.00	Allison Dunlop,WISC
15)	6:58.60	Nitsa Cosmidis,SKSC
16)	6:59.74	Cheryl Cline,NEW
17)	7:01.01	Natasha Jaczek,NEW
18)	7:01.51	Melissa Mulrooney,CALAC
19)	7:02.45	Beth Frisk,USC
20)	7:03.68	Laurie Hughes,AMAC
21)	7:04.40	Bronwen Smith,NYAC
22)	7:06.30	Monica Folie,UCSC
23)	7:08.10	Samantha Fu,CDSC
24)	7:08.54	Michelle Stauffer,LASC
25)	7:09.71	Rachel Catudal,DDO
26)	7:10.00	Chris Matisanz,NRST
27)	7:10.41	Gloria Imbers,SCAR
28)	7:14.20	Beth Albert,TRENT
29)	7:14.33	Megan Lloyd,PSW
30)	7:16.27	Jody Parrack,STJJ
31)	7:19.50	Deanna Coleman,PRASC
32)	7:19.90	Jessica Deglan,CDSC
33)	7:20.43	Blythe Dalziel,NEW
34)	7:21.38	Melanie Bender,CALAC
35)	7:23.53	Tricia Sutton,NRST
36)	7:23.90	Allison Imrie,TRENT
37)	7:25.00	Stefanie Hanstein,CALAC
38)	7:25.20	Heather Stusiak,HYACK
39)	7:25.89	Natasha Chugh,DDO
40)	7:26.36	Louise Chevalier,CALAC
41)	7:27.00	Jocelyn Duthie,OSC
42)	7:27.39	Melanie Fobes,DDO
43)	7:27.61	Rona Keen,MJKFF
44)	7:28.14	Natalie Boucher,DDO
45)	7:28.32	Ashleigh Poirier,PSW
46)	7:30.20	Leann Gale,SKSC
47)	7:31.42	Genevieve Monette,SHER
48)	7:31.89	Melissa Kunstek,NEW
49)	7:35.72	Janice Berry,CTSC
50)	7:40.52	Catherine Verreault,SHER

BOYS 7&U—200 FREESTYLE
Rec: 2:58.46 J.Yetman,AQUA,85

1)	3:00.02	David Lacraix,CALAC
2)	3:25.33	Jaime Imbers,SCAR
3)	3:33.28	Neil Parent,WAC
4)	3:34.51	Joey Bartoch,LAC
5)	3:39.40	Chatman Shaw,PRASC
6)	3:46.69	Andrew Bignell,SSMAC
7)	3:50.65	Andrew Gidora,NYAC
8)	4:10.20	Charles Gair,TBSC
9)	4:19.05	Matthew Sadler,RACE
10)	4:24.00	Lucas McGregor,BBSC
11)	4:24.00	C.Marcinkiewicz,PRASC
12)	4:30.13	Danny Schwager,WAC
13)	4:30.51	Zak Nurakami,OSC
14)	4:30.98	N. Bertrand,88F
15)	4:34.00	Arend Stamhuis,PRASC
16)	4:36.29	Kevin Bruynsan,WAC
17)	4:41.00	Matt Moore,88SC
18)	4:44.00	Matt Ginrich,ROW
19)	4:44.59	Garrett Lim,UCSC
20)	4:48.03	Brock Murray,LASC
21)	4:50.31	Richard Sawbridge,NRST
22)	4:52.44	Torry Goodwin,WISC
23)	4:54.24	Sean McLaughlin,USC
24)	4:56.10	Scott Alexander,TASK
25)	4:58.50	Joseph Bentley,UCSC
26)	5:01.00	Noah Pink,HTAC
27)	5:03.99	Brett Watson,LASC
28)	5:04.00	B.McGraw-Alcott,HTAC
29)	5:09.30	Greg Jones,88SC
30)	5:21.30	Joel Schachner,OSC
31)	5:35.30	Edward Squires,TASK
32)	5:45.80	Raymond Navarro,SCAR
33)	5:46.00	Tim Hindmarch-W,CDSC
34)	5:50.95	Michael Roberts,LASC
35)	5:56.27	Cole Cook,TASK
36)	5:57.00	Bryce Lencoe,CDSC
37)	5:59.00	Nadir Kassam,CDSC
38)	6:02.53	Jari Tuomi,SSMAC
39)	6:03.98	Mark Swanlund,UCSC
40)	6:10.96	Jeff Wiltse,STJJ
41)	6:16.28	Jamie Michi,UCSC
42)	6:19.00	Raphael Salimono,CDSC
43)	6:19.18	Nolan Bucsis,MJKFF
44)	6:20.40	Kevin Quick,TAT
45)	6:22.31	Eric Myers,CTSC
46)	6:26.92	Chris Meginbir,MJKFF
47)	6:28.37	Kyle Jepson,UCSC
48)	6:29.90	Chris Martin,WISC
49)	6:33.15	Dustin Young,MJKFF
50)	6:37.00	Ryan Dube,88SC

BOYS 8—400 FREESTYLE
Rec: 5:22.65 Daug Wake,YLSC,86

1)	6:25.08	Ian Gratkowski,AMAC
2)	6:54.57	Blair Hughes,AMAC
3)	7:03.60	Kevin Daucet,DDO
4)	7:07.67	Blaine Dalcetti,SSMAC
5)	7:31.30	Jashua Allen,NEW
6)	7:33.43	Terry Nathan,COHO
7)	8:00.50	Lee Raffa,UCSC
8)	8:02.60	Blake McWilliam,STSC
9)	8:11.52	Ryan Sutcliffe,WVOSC
10)	8:13.90	Marc Dehm,TAT
11)	8:17.06	Ken Falconer,LASC
12)	8:22.00	Stephen Hallinger,ROW
13)	8:26.08	Scott Harris,NRST
14)	8:26.72	Patrick Dearn,CALAC
15)	8:27.88	Kip McDaniel,RAYS
16)	8:30.02	Brian O'Neil,LUSC
17)	8:33.00	Joseph Cescan,ROW
18)	8:33.92	Jim Marrison,GGST
19)	8:34.55	John Russell,GGST
20)	8:37.88	Michael Sodo,DDO
21)	8:38.31	Chris Dixon,CTSC
22)	8:43.09	Ryan Malone,NRST
23)	8:47.17	Jeremy Carmier,NEW
24)	8:50.23	Todd Allen,LAC
25)	8:51.47	Brent Lekbauer,LASC
26)	8:59.11	Matthew Fu,CDSC
27)	9:01.52	Drew Birkett,MJKFF
28)	9:02.84	Jesse Sinclair,UCSC
29)	9:06.00	Jamie Earle,88SC
30)	9:06.56	D. Breckenridge,88SC
31)	9:09.17	Evan Mases,AMAC
32)	9:09.74	L. Graham,88F
33)	9:11.59	Colin Halford,AMAC
34)	9:11.68	Robbie Levin,NYAC
35)	9:13.51	Jimmy Hugall,WAC
36)	9:15.00	Cam Torbottan,CDSC
37)	9:20.45	Scott Pedden,STSC
38)	9:26.00	Deniz Calisal,CDSC
39)	9:26.12	Tomasz Peret,CALAC
40)	9:30.10	Kyle Parker,TASK
41)	9:30.46	Brandan Gonzalez,OSC
42)	9:35.13	Scott Briggs,USC
43)	9:44.91	Jonathan Bird,UCSC
44)	9:51.24	Martin Pfeiffer,CTSC
45)	9:58.52	Simon Timms,STSC
46)	9:58.84	M. Gessenwein,BBF
47)	10:01.95	James Hibberd,UCSC
48)	10:03.77	Graham Low,NRST
49)	10:12.10	Geoff Schiewe,EKSC
50)	10:15.15	Kurtis Show,NRST

BOYS 9—800 FREESTYLE
Rec: 10:27.10 Doug Wake,YLSC,86

1)	11:35.96	Brad Jones,88SC
2)	11:47.70	Arpad Sebe,NYAC
3)	11:58.53	Ryan Devald,NEW
4)	12:40.50	Kasy Soare,NYAC
5)	12:44.62	Jashua Kube,VICO
6)	12:49.40	Tyler Weiss,SKSC
7)	12:51.22	Fraser Smith,RACE
8)	12:52.89	Stephen Prestan,NEW
9)	12:56.50	Jashua Moore,BBSC
10)	13:04.45	Robbie Mutch,AMAC
11)	13:05.00	Gorth Coxford,TBSC
12)	13:08.00	Eric Baczuk,TT
13)	13:12.34	Lee Patterson,VICO
14)	13:12.74	Colin Wager,VICO
15)	13:32.28	Riaz Bandali,NRST
16)	13:47.00	Miles Lunn,CDSC
17)	13:47.00	Clint Sheppard,TBSC
18)	13:48.02	Grady McLay,CDSC
19)	13:57.00	B.J. Erb,TBSC
20)	14:05.80	A. Marcinkiewicz,PRASC
21)	14:05.90	Patrick Gudgeon,NYAC
22)	14:12.30	Matt Tracy,ROW
23)	14:14.36	Nedin Tudakovic,HYACK
24)	14:14.52	Gerard Sanier,NRST
25)	14:14.70	Kirk Flin,LUSC
26)	14:18.93	Chad Murray,LASC
27)	14:24.46	Nicky Kwo,SCAR
28)	14:34.10	Sean Ferguson,ROW
29)	14:38.70	Adam Campbell,DCSC
30)	14:48.00	Kevin Wingert,MJKFF
31)	14:49.56	Vincent Renort,SHER
32)	14:51.06	Andrew Grimley,CDSC
33)	14:54.80	Jacob Stewart,NEW
34)	15:02.30	Robert Hajdu,WVOSC
35)	15:03.30	Joon Shin,NYAC
36)	15:05.60	Adrian Fleuvog,CDSC
37)	15:07.22	Tim Johnsan,WAC
38)	15:10.70	Ryan Mintenko,MJKFF
39)	15:13.00	Stephen Birch,ROW
40)	15:18.00	Chris Kerman,TBSC
41)	15:18.20	Michael Fry,88SC
42)	15:20.72	Roger Boucher,SPA
43)	15:25.30	Nathan Lane,MJKFF
44)	15:28.10	Keir Weseloh,NYAC
45)	15:28.90	Brian Luus,NYAC
46)	15:29.56	Aaron Gamble,LASC
47)	15:29.95	Thomas Piscapo,SSMAC
48)	15:32.52	Nicholas Chubb,DELTA
49)	15:33.20	David Schultz,SKSC
50)	15:34.31	George Arbache,DDO

BOYS 10—1500 FREESTYLE
Rec: 18:41.93 M. Calkins,VICO,89

1)	21:39.88	Bryan Richardson,NYAC
2)	21:48.16	Tony Smucler,WAC
3)	21:51.07	Stephane Daire,TMSC
4)	22:08.00	Dallas Dyson,OSC
5)	22:09.67	Brandon Smith,TASK
6)	22:19.80	George Laukidis,CDSC
7)	22:30.70	Tyler Petrusic,SKSC
8)	22:57.60	Nicholas Papiel,NYAC
9)	23:05.31	Jack Sikic,RACE
10)	23:11.30	Jason Sanier,NRST
11)	23:17.32	William Litchfield,TMSC
12)	23:19.03	Mitchell Reid,TMSC
13)	23:30.62	andrew kwo,SCAR
14)	23:34.26	Chris Sawbridge,NRST
15)	23:37.10	Ryan Mallette,DDO
16)	23:37.78	Michael Doucet,DDO
17)	23:40.28	Trent Smith,RACE
18)	23:47.91	Miki Martinovic,UCSC
19)	23:48.19	Glen Steacy,LAC
20)	23:52.16	Colin Brooks,BBSC
21)	23:53.92	Nathan McInnis,LAC
22)	24:04.00	John Fowlie,CDSC
23)	24:10.50	Daniel Weckend,VICO
24)	24:20.50	Michael Reay,SKSC
25)	24:24.71	Hiroshi DeJaegher,PSW
26)	24:29.30	Colin Mark,USC
27)	24:30.61	Brandon Jacobs,OSC
28)	24:53.59	Matthew King,GGST
29)	24:54.00	William Chaw,HYACK
30)	25:16.43	Kwosi Boadi,UCSC
31)	25:18.25	Br. Schaufele,AMAC
32)	25:20.00	John Calnan,NYAC
33)	25:25.10	Shaun Johnston,CDSC
34)	25:41.66	Carl Waugh,DDO
35)	25:54.60	Chris Winkelmonn,KSC
36)	26:05.20	Mac Glaholt,GGST
37)	26:05.53	Mark Wilson,LAC
38)	26:07.30	Greg Johnson,GGST
39)	26:13.80	Martin Cloutier,SHER
40)	26:25.47	Brad McGregor,88SC
41)	26:29.74	Casey Daum,UCSC
42)	26:29.77	Gord McKay,RACE
43)	26:34.90	Charlie Porker,TT
44)	26:45.00	Jeff Samerville,TAT
45)	26:48.02	David Fennell,TMSC
46)	26:49.47	Erik VonDerEyden,UCSC
47)	26:50.00	Kevin Maxin,TAT
48)	26:59.10	Adam Newton,NEW
49)	27:00.02	Daniel Wells,NEW
50)	27:13.06	Jesse Roffa,UCSC

BOYS 7&U—100 IND. MEDLEY
Rec: 1:35.41 Jamie Yetman,AQUA,85

1)	1:42.62	Andrew Bignell,SSMAC
2)	1:46.81	Jaime Imbers,SCAR
3)	1:50.16	Neil Parent,WAC
4)	1:51.90	Chatman Shaw,PRASC
5)	1:54.04	Joey Bartoch,LAC
6)	2:05.00	C. Marcinkiewicz,PRASC
7)	2:05.40	Charles Gair,TBSC
8)	2:08.40	Andrew Gidoro,NYAC
9)	2:13.86	Danny Schwager,WAC
10)	2:16.00	Arend Stamhuis,PRASC
11)	2:17.18	Brock Murray,LASC
12)	2:17.50	Lucas McGregor,88SC
13)	2:19.24	Kevin Bruynson,WAC
14)	2:19.31	Zak Nurakami,OSC
15)	2:19.60	Kevin Quick,TAT
16)	2:20.33	Brett Watson,LASC
17)	2:22.67	Matthew Sadler,RACE
18)	2:23.84	Joseph Bentley,UCSC
19)	2:24.46	Matt Moore,88SC
20)	2:28.16	Byron Russell,RAYS
21)	2:29.10	N. Bertrand,BBF
22)	2:31.24	David Lacraix,CALAC
23)	2:33.00	Matt Ginrich,ROW
24)	2:35.45	Greg Jones,88SC
25)	2:35.81	Raymond Navarro,SCAR
26)	2:40.38	Brandon Nad,STJJ
27)	2:41.90	Scott Alexander,TASK
28)	2:45.47	Tarry Goodwin,WISC
29)	2:47.85	Garrett Lim,UCSC
30)	2:49.27	Richard Sawbridge,NRST
31)	2:49.83	Joel Schachner,OSC
32)	2:50.00	Cole Cook,TASK
33)	2:50.72	Mark Swanlund,UCSC
34)	2:55.84	Edward Squires,TASK
35)	2:56.67	Jari Tuomi,SSMAC
36)	2:58.40	Nolan Bucsis,MJKFF
37)	2:58.45	Kyle Jepson,UCSC
38)	3:01.01	Andrew Warner,KISU
39)	3:01.40	Ryan Dube,88SC
40)	3:07.00	Tim Hindmarch-W,CDSC
41)	3:14.83	Jeff Wiltse,STJJ
42)	3:16.25	Brandon Deriveau,WAC
43)	3:18.40	Josh Brunetta,88SC
44)	3:28.39	Chris Pomerleau,BBSC
45)	3:29.25	Cory Nuttall,CRKW
46)	3:41.19	Jamie Michi,UCSC
47)	3:45.00	Bryce Lencoe,CDSC
48)	3:45.10	Robbie Brittain,LAC
49)	4:00.43	Ben Buchanan,88SC
50)	4:00.62	Chris Konarski,UCSC

BOYS 8—100 IND. MEDLEY
Rec: 1:25.27 Jamie Yetman,AQUA,86

1)	1:37.01	Ian Grotkowski,AMAC
2)	1:43.80	Kris Maxin,TAT
3)	1:46.01	Kip McDaniel,RAYS
4)	1:46.42	Jesse Jacks,VICO
5)	1:46.62	Lee Raffa,UCSC
6)	1:46.98	Blair Hughes,AMAC
7)	1:47.69	Blaine Dalcetti,SSMAC
8)	1:48.26	Joshua Allen,NEW
9)	1:49.05	Kevin Doucet,DDO
10)	1:50.27	Ken Falconer,LASC
11)	1:50.60	Marc Dehm,TAT
12)	1:51.22	Paul Crosty,EKSC
13)	1:51.82	Blake McWilliam,STSC
14)	1:52.15	Ricardo Lacelle,VICO
15)	1:56.15	Drew Birkett,MJKFF
16)	1:57.57	Matt DeFehr,KISU
17)	2:01.42	Ryan Malane,NRST
18)	2:01.82	Jesse Sinclair,UCSC
19)	2:01.84	Terry Nathan,COHO
20)	2:01.96	Colin Halford,AMAC
21)	2:03.04	Michael Canaday,KISU
22)	2:03.71	Patrick Dearn,CALAC
23)	2:03.86	Jeremy Carmier,NEW
24)	2:04.40	Evan Mases,AMAC
25)	2:04.41	Todd Allen,LAC
26)	2:05.66	Brent Lekbauer,LASC
27)	2:07.23	Michael Sodo,DDO
28)	2:07.50	Geoff Schiewe,EKSC
29)	2:09.56	Brian O'Neil,LUSC
30)	2:09.99	Chris Dixon,CTSC
31)	2:10.94	Neil Ladd,KISU
32)	2:10.96	Scott Harris,NRST
33)	2:11.90	Deniz Calisal,CDSC
34)	2:13.60	Robbie Levin,NYAC
35)	2:13.68	Jamie Earle,BBSC
36)	2:15.00	Cam Tarbotton,CDSC
37)	2:15.20	D.Breckenridge,88SC
38)	2:15.91	Ryan Sutcliffe,WVOSC
39)	2:16.00	Stephen Hallinger,ROW
40)	2:16.86	Darrell Lindsay,PGB
41)	2:17.00	Joseph Cescan,ROW
42)	2:17.40	Joel Locelle,VICO
43)	2:17.80	James Regan,NYAC
44)	2:18.63	Joe Bokish,BBSC
45)	2:18.66	Kyle Parker,TASK
46)	2:19.38	Martin Pfeiffer,CTSC
47)	2:20.93	Scott Pedden,STSC
48)	2:21.15	Brandan Gonzalez,OSC
49)	2:21.20	Matthew Fu,CDSC
50)	2:23.53	L. Grohom,BBF

BOYS 9—200 IND.MEDLEY
Rec: 2:46.50 Andrew Cha,HYACK,88

1)	2:58.20	Arpad Sebe,NYAC
2)	3:00.01	Brad Jones,BBSC
3)	3:01.40	Garth Coxford,TBSC
4)	3:02.33	Ryan Devald,NEW
5)	3:04.60	Tyler Weiss,SKSC
6)	3:13.40	Joshua Kube,VICO
7)	3:14.20	Lee Patterson,VICO
8)	3:14.85	Fraser Smith,RACE
9)	3:14.90	Clint Sheppard,TBSC
10)	3:17.24	Chris Smallman,TT
11)	3:18.61	Kasy Soare,NYAC
12)	3:19.53	Chad Murray,LASC
13)	3:20.27	Eric Baczuk,TT
14)	3:24.25	Riaz Bandali,NRST
15)	3:24.40	Daniel Ducheck,UCSC
16)	3:27.25	Roger Boucher,SPA
17)	3:28.50	Robbie Mutch,AMAC
18)	3:28.64	Nedin Tudakovic,HYACK
19)	3:30.89	Gerard Sanier,NRST
20)	3:32.00	Brett Liljeford,WVOSC
21)	3:32.19	Joshua Moore,88SC
22)	3:34.05	Patrick Gudgeon,NYAC
23)	3:34.40	David Schultz,SKSC
24)	3:34.40	Robert Hajdu,WVOSC
25)	3:35.10	Nicky Kwa,SCAR
26)	3:36.83	Ryan Mintenko,MJKFF
27)	3:37.60	Joon Shin,NYAC
28)	3:38.00	Mark Melisson,KISU
29)	3:38.01	Tim Johnson,WAC
30)	3:38.24	Thomas Piscopo,SSMAC
31)	3:38.40	Adrian Fleuvog,CDSC
32)	3:41.23	Stephen Prestan,NEW
33)	3:42.67	Daminik Benic,NRST
34)	3:43.00	A. Marcinkiewicz,PRASC
35)	3:43.10	Keir Weseloh,NYAC
36)	3:44.47	Steven Neubauer,RAYS
37)	3:44.80	Colin Wager,VICO
38)	3:46.10	Matt Tracy,ROW
39)	3:46.23	Robbie Parker,COHO
40)	3:46.40	Kirk Flin,LUSC
41)	3:48.18	Michael Fry,88SC
42)	3:48.63	Rick Jamison,RACE
43)	3:48.70	Sean Ferguson,ROW
44)	3:49.61	Kevin Wingert,MJKFF
45)	3:50.37	Matt. Kiegelman,88SC
46)	3:51.04	Jacob Stewart,NEW
47)	3:51.69	Jared Schoob,UCSC
48)	3:52.70	D.Amper Crombie,HYACK
49)	3:54.07	Adam Campbell,DCSC
50)	3:56.16	Martin McGinnis,STSC

BOYS 10—400 IND.MEDLEY
Rec: 5:35.40 Steven Carson,AQUA,89

1)	6:11.82	Bryan Richardson,NYAC
2)	6:19.20	George Loukidis,CDSC
3)	6:21.08	Daniel Weckend,VICO
4)	6:24.07	Dallas Dyson,OSC
5)	6:27.09	Stephane Daire,TMSC
6)	6:31.65	andrew kwa,SCAR
7)	6:31.85	Michael Lew,SCAR
8)	6:32.22	Tony Smucler,WAC
9)	6:33.60	Jason Sanier,NRST
10)	6:34.65	Nichalas Papiel,NYAC
11)	6:35.57	Greg Bote,RAYS
12)	6:37.62	Trent Smith,RACE
13)	6:39.39	Brandon Smith,TASK
14)	6:42.57	Miki Martinovic,UCSC
15)	6:45.20	Tyler Petrusic,SKSC
16)	6:47.83	Nathan McInnis,LAC
17)	6:49.45	Ryan Mallette,DDO
18)	6:50.31	Hirashi DeJaegher,PSW
19)	6:52.27	Daniel Wells,NEW
20)	6:54.04	Glen Steacy,LAC
21)	6:54.53	Casey Daum,UCSC
22)	6:57.21	Kwasi Boadi,UCSC
23)	6:58.30	Thomas Meyer,NEW
24)	6:58.74	William Chow,HYACK
25)	6:58.81	Colin Brooks,88SC
26)	7:01.90	Chris Dancel,TRENT
27)	7:02.74	Chris Sawbridge,NRST
28)	7:04.46	Mitchell Reid,TMSC
29)	7:05.96	Michael Doucet,DDO
30)	7:08.00	Dylan Schiewe,EKSC
31)	7:11.39	Robert Gauley,SSMAC
32)	7:12.45	Kyle Hancock,CRKW
33)	7:14.42	Jehan Martin,CALAC
34)	7:15.21	Paul Beecher,LAC
35)	7:17.84	Lee Pattison,STSC
36)	7:18.04	William Litchfield,TMSC
37)	7:20.24	Erik VanDerEyden,UCSC
38)	7:20.48	Jesse Roffa,UCSC
39)	7:21.20	John Calnan,NYAC
40)	7:21.50	Nigel Lilley,CASC
41)	7:23.48	Adam Newton,NEW
42)	7:24.70	Jason Goldstein,CASC
43)	7:27.51	Matthew King,GGST
44)	7:29.41	Brandon Jacobs,OSC
45)	7:30.16	Frank Sarrento,NEW
46)	7:31.67	Martin Cloutier,SHER
47)	7:32.00	Shaun Johnston,CDSC
48)	7:33.30	J.S. Brun,WAC
49)	7:34.30	Mark Gordon,CASC
50)	7:34.85	Chris Winkelmonn,KSC

Personaliser... Personalize...

LOUIS GARNEAU

- LOOK THE BEST - BE UNIQUE - CALL US -

(418) 878-4135 contact Miss Nicole Brochu

OR WRITE US AT:

Vêtements Louis Garneau Inc.
30, rue des Grands Lacs
St-Augustin-de-Desmaures, Qc
G3A 2E6

NATIONAL NEWS
SWIMMING/NATATION CANADA

SNC MEMBERS URGED TO SUPPORT LOBBYING EFFORTS

The Sports Federation of Canada, the advocacy voice of Canadian amateur sport and fitness, has recently begun a lobbying campaign to the federal government to argue that federal funding of sport and fitness should be regarded as an investment, instead of a hand-out. Letters have been sent from the federation to all members of the government cabinet's Priorities and Planning Committee, as well as to the current and former amateur sports ministers.

In order to strengthen their argument, the Sports Federation is urging all other levels of sport to write to this committee and inform its members of the beneficial economic impact of amateur sport in Canada. To this end, SNC urges its members to contact their local Members of Parliament. Feel free to use any of the statistics or points listed below.

- Government funding to amateur sport and fitness is not a contribution. It is an investment!
- One stop on the world cup ski circuit drops 2.2 million dollars into the host area.
- The 1988 Winter Olympics generated over $1.2 billion in economic impact and 27,000 person years of employment.
- Canadians spent close to $4.5 billion on sporting goods in 1989, a 21.6% increase over 1987.
- Canadians spent another $3.7 billion for the use of facilities.
- Last year, 55 per cent of Swimming/Natation Canada's revenue came from government sources and 45 per cent was self-generated. Ninety per cent of that revenue was spent in Canada.
- The sports industry is cited as North America's 22nd largest industry, eclipsing even the petroleum, lumber and air transportation sectors.

Direct all questions to:
SWIMMING NATATION CANADA
1600 James Naismith Dr.
Gloucester, Ontario, K1B 5N4
Tel (613)748-5673 Fax (613)748-5715

NATIONAL NEWS is a publication of Swimming/Natation Canada presented as a paid insert in *SWIM CANADA* magazine. Any opinions or policies expressed in this insert are those of Swimming/Natation Canada unless expressly indicated otherwise.

All other sections of the magazine are the property of *SWIM CANADA* magazine, an independent organization, and the opinions expressed therein do not necessarily reflect the views of Swimming/Natation Canada.

FISU APPLICATIONS DEADLINE DRAWS NEAR

A reminder that completed FISU application forms are required by Swimming/Natation Canada on or before February 28, 1991 in order to determine who is eligible for selection from Winter Nationals and the CIAU Championships.

The deadline on the application of April 1, 1991 is the CIAU deadline for nomination. Eligible swimmers can mail the application to the attention of Hilda Brownlee at SNC or hand deliver it to her on site at Winter Nationals.

Applications must be received by February 28, 1991 in order to be considered for selection.

Anyone who has not received a copy of the FISU Games application package should contact Hilda at (613) 748-5673 or at the CIAU Championships the day before the competition starts on February 28th.

SWIMMING DEVELOPMENT CENTRES ON TRACK

It's full speed ahead for Swimming/Natation Canada and its ten provincial sections' swimming development centres.

As of January 23rd, 22 camps had been held at the ten centres across the country, involving 108 coaches, 674 swimmers and 76 faculty members.

Feedback from those involved has been very positive.

Ed Evelly, President of Swimming Newfoundland and Labrador commented in a report at his province's semi-annual meeting,"This project has so much potential for the coming years. Congratulations are in order to all those involved in getting this idea off the ground...it is hard to believe that a project of this magnitude could be up and running in such a short period of time since its conception, with so few problems."

In a letter to the Saskatchewan section, Regina Optimist Dolphin Swim Club President Pamela Cowan expressed, "Reports from the participating coaches and swimmers have been extremely positive. Many parents report that motivation and attitude especially, have been improved and it seems that this attitude is not confined to the pool. I must admit I am looking forward to participating in the parent component next month..."

Most provinces are in the process of delivering the third camp of the four-camp curriculum. The final camps are scheduled for delivery in April/May and a complete review of the new program will follow soon after.

CANADA SIGNS INTERNATIONAL DOPING CONTROL AGREEMENT

As a result of a bilateral agreement recently established between Canada, Great Britain and Australia, Canadian swimmers can expect to undergo unannounced dope testing whenever visiting these two countries far from home. The new agreement allows for unannounced doping controls to be conducted on travelling teams and individual athletes by each country.

The first such unannounced doping control procedure took place on behalf of SNC and the Sport Medicine Council of Canada in Bunbury, Australia, prior to the World Aquatic Chamiponships. The eight swimmers tested (listed below) were reported negative for banned substances.

NATIONAL NEWS
SWIMMING/NATATION CANADA

Mark Tewksbury
Kevin Draxinger
Paul Szekula
Keltie Duggan
Andrea Nugent
Gary Vander Meulen
Jon Cleveland
Marcel Gery

WORLD CHAMPIONSHIPS REVIEW

As part of the 1992 Olympic Preparation Plan, a complete debriefing of staff and coaches of the 1991 World Aquatic Championships is currently taking place along with reports to SNC's Executive Committee and Board of Directors. Input and results from this process will go towards further refinement of the 1992 Olympic Plan. Highlights of the review will be published in future issues of National News.

ATHLETE ASSISTANCE

Congratulations to the following swimmers who have qualifified for Sport Canada's 1990-91 Athlete Assistance Program.

MEN

A Card
Gary Anderson (USA)
Jon Cleveland
Kevin Draxinger
Marcel Gery
Sandy Goss
Mark Tewksbury

B Card
Stéphane Hébert
Curtis Myden
Turlough O'Hare
Tom Ponting
Eddie Parenti (USA)
Paul Szekula
Harry Taylor
Gary VanderMeulen
Steven VanderMeulen
Darren Ward

C Card
Jon Kelly
Mike Mason
Deke Botsford
Chris Bowie
Ray Brown (USA)
Richard Cosgrove
Paul Dehaies
Rob Fox
Steve Lutz (USA)
Mike Meldrum
Jasen Pratt
Kyle Seeback
Ron Watson

C-1
Steven Baird
Andrew Boyd
Dean Kondziolka
David McLellan
Robert Pearson
Andrew Trussler

Relay Card
Sebastian Goulet (USA)

WOMEN

A Card
Guylaine Cloutier
Keltie Duggan
Nancy Sweetnam

B Card
Kathy Bald
Julie Barbeau
Nikki Dryden
Sarah Evanetz
Nathalie Giguère
Allison Higson
Marianne Limpert
Patricia Noall
Andrea Nugent

C Card
Anne Barnes
Mojca Cater
Joanne Currah
Maria Gaudin
Erin Holland
Christine Jeffrey
Jane Kerr (USA)
Adrienne Kovacs
Joanne Malar
Lori Melien
Michelle Sallee
Manon Simard
Kristin Topham

C-1
Lisa Blackburn
Kristin Clark (USA)
Lisa Flood (USA)
Beth Hazel
Beth Hollihan
Patricia Levesque
Jacynthe Pineau
Cindy Unruh

Relay Card
Petrina Lessard

ULTRASWIM SHAMPOO AND CONDITIONER FEBRUARY SALE

Attention all clubs!

During the month of February only, SNC's great UltraSwim shampoo and conditioner fundraising program gets even better!

We have reduced the price of UltraSwim shampoo and conditioner to $1.00 per bottle. On orders placed between February 1st and February 28th,the cost for a full-size bottle of UltraSwim is only $1.00! Remember, on orders of 150 bottles or more, you pay no shipping charges.

For further information, or to place your order, please call Debby Wilson at (613) 748-5673.

ON BRUCE ROBERTSON

Feature speaker at Annual Meeting

A former international and national freestyle and butterfly champion, Bruce Robertson was one of Canada's most successful swimmers in the early 1970's. Winner of the 1973 World Championships and an Olympic silver in 1972 for the 100 fly.

Following his retirement from swimming in 1976, he earned degrees in accounting and economics from Simon Fraser University.

After working in Germany and Toronto, Mr. Robertson now resides in the Ottawa area where he works as a management consultant. This year, he is entering his second term as the treasurer of the Canadian Commonwealth Games Association .

CENSUS • 1991 • RECENSEMENT
CENSUS DAY • RECENSEMENT
June 4 Count Yourself In! • Soyez du nombre! 4 juin

NATIONAL NEWS
SWIMMING/NATATION CANADA

EXCELLENCE

by Bruce Robertson, Guest Speaker for the 1990 Annual Banquet

Since the theme of this year's AGM is "the spirit of excellence", it was suggested that I say a few words about what the word "excellence" means to me.

I think that just about everyone has their own sense of what "excellence" is. I know I have.

But if I had been asked to define "excellence" when I was competing, I surely would have given a different answer than I give today. I would have said excellence is a world record, or a medal, or a championship. But I now believe that excellence is something much more.

It is almost fourteen years since I last competed. During that time, I have been able to do a great many things. I have had a varied and interesting work career as a chartered accountant and consultant. I have lived overseas and travelled a great deal. And I have had a chance to participate in a variety of other sports from broomball to soccer to karate. I have often looked back on my swimming years, especially as I began to realize just how much of an impact swimming has had on my outlook towards life, on my approach to work, and on my development as a person. But those aspects of swimming that have turned out to be important to me in my life are very different from those aspects that I felt were going to be important when I was competing.

Although I recall many individual incidents and events, when it comes right down to it, three aspects of my competitive career stand out. And from discussions with other retired athletes, I believe that these values are more than mine alone. I would like to take a few minutes to talk a little about each.

The first is people - memories and lasting friendships which continue to be a source of joy for a lifetime. These friendships grow out of many shared experiences and out of a caring and respect for fellow teammates - in victory and defeat - both in and out of the pool. And this respect is every bit as strong for each rival in every race. Simply put it's Friendship and Sportsmanship - selfless attitudes that are learned through giving and sharing.

The second aspect is a strong sense of self-confidence and self-respect. From all the years of hard work and perseverance and, primarily, from knowing that regardless of the result - your effort was always near the limit - and that that effort came from within. And underlying the effort is a pride in contributing, in being respected for your effort and its contribution to the team. Swimming, though, grants self-confidence and self-respect in a measured and balanced way because it is tempered with a measure of humility and an acceptance of our own, and others, limitations.

Last, and perhaps most importantly, is the taste of perfection. A contemporary author has used the world "flow" to describe these rare moments. In my mind, the word "magic" comes closer. The special memories of those few times when stroke and effort come together in a way that is virtually indescribable. I remember a fiftykick butterfly - where the power of each kick seemed to drive me over the water - a set of hundred frees - buried in the middle of some two hour workout, where the stroke suddenly seemed to just flow through the water, and my repreat times were ten seconds faster than I had ever done before. I remember the fly leg of a two hundred IM, where the rhythm of stroke was like that of a dolphin - and - other equally memorable moments, in various degrees and shades, mostly in workouts, rarely in races.

"Magic" - Those rare, effortless and perfect swims. And above all, a realization that striving for these moments of perfection is a real reward in and of itself.

Friendship, sportsmanship, self-confidence and self-respect, and those moments of magic. These are the aspects of swimming that I find so important to me today.

But what do they have to do with excellence? In my opinion - everything.

Because excellence is not just a result - it is an attitude - a way of life. The people who stand out in this world, at work, socially, in any role - are those, who, in their own way, seek to achieve these standards of excellence - whether it is in endeavors of the most mundane kind to those which affect the world stage. Excellence is a way of life that strives for perfection, but in a cooperative, supportive and accepting way. It is an attitude which is born from friendship and sportsmanship. It is supported by self-respect and self-confidence - and - it is an attitude which is ignited by that joy - that "magic" - and is especially driven by a desire to ignite that "magic" in others.

If you reflect for a few seconds, you might notice that I have not used the words winning, gold medal, or world record. I haven't mentioned the Olympic Games, National Championships, qualifying times or medal counts. All those phrases which are normally associated with the word "excellence". Those items, which, fourteen years ago, I would have said were the important legacies of swimming.

Because - it is the singular beauty of sport - and swimming is no exception - that no matter what level or in what sport you are competing - no matter what your age or your skill level or your ambitions - no matter that you never win a ribbon or a medal or a trophy - the achievement of true "excellence" is **never** beyond your grasp.

And I firmly believe that every kid who ever swims should walk away from our sport:

- with friendships - that will last a lifetime;
- with a sense of sportsmanship - that will shine on every person that they ever know;
- with self-confidence and self-respect - to help them meet every challenge that life has to offer; and,
- with a few, very personal moments of "magic".

Because - if they do - then each - will have learned the true meaning of "excellence" - and - in doing so, will have won a prize that is infinitely more valuable and more duarable than any Olympic medal.

Thank you.

RECORD SETTERS

Records bettered during January 7-13 in 50 m at World Championships in Perth, Australia

WORLD

❑ **Men's 1500 freestyle**: 14:50.36 Jorg Hoffman, GER, January 13. Betters former record of 14:54.72 by Vladimir Salnikov, URS, 1983.

❑ **Men's 100 breaststroke**: 1:01.49 Norbert Rozsa, HUN, January 7 during heats (ties existing record) and 1:01.45 during finals. Betters previous record of 1:01.49 by Adrian Moorhouse, GBR, 1989-1990.

❑ **Men's 200 breaststroke**: 2:11.23 Mike Barrowman, USA, January 11. Betters previous record of 2:11.53 by Barrowman in 1990.

old	30.38	1:04.01	1:37.29	2:11.53
new	29.86	1:03.19	1:36.39	2:11.23

❑ **Men's 200 butterfly**: 1:55.69 Melvin Stewart, USA, January 12. Betters previous record of 1:56.24 by Michael Gross, FRG, 1986.

old		55.46		1:56.24
new	26.34	55.60	1:25.44	1:55.69

❑ **Men's 200 ind.medley**: 1:59.36 Tamas Darnyi, HUN, January 13. Betters previous record of 2:00.11 by David Wharton, USA, 1989

old	26.15	57.20	1:32.32	2:00.11
new	26.84	56.80	1:31.65	1:59.36

❑ **Men's 400 ind.medley**: 4:12.36 Tamas Darny, HUN, January 8. Betters previous record of 4:14.75 by Darnyi set in 1988.

old	59.04	2:01.76	3:15.96	4:14.75
new	59.10	2:02.57	3:14.72	4:12.36

COMMONWEALTH

❑ **Men's 800 freestyle**: 7:52.93 Kieren Perkins, AUS, January 13. Betters previous record of 7:55.31 by Glen Housman, AUS, 1989.

❑ **Men's 1500 freestyle**: 14:50.58 Kieren Perkins, AUS, January 13. Betters previous record of 14:55.25 by Glen Housman, AUS, 1990.

❑ **Women's 100 freestyle**: 56.20 Susan O'Neill, AUS. January 7. Betters previous record of 56.46 by Lisa Curry-Kenny, AUS, 1990.

❑ **Women's 100 butterfly**: 1:00.54 Susan O'Neill, AUS, January 11. Betters previous record of 1:00.66 by Lisa Curry-Kenny, AUS, 1990.

❑ **Women's 100 breaststroke**: 1:08.81 Linley Frame, AUS, January 11. Betters previous record of 1:08.86 by Allison Higson, CAN, 1988.

❑ **Women's 400 ind.medley**: 4:41.46 Hayley Lewis, AUS, January 7. Betters previous record of 4:42.65 by Hayley Lewis in 1990.

❑ **Women's 4x100 medley relay**: 4:08.04 Australia, January 12. Betters previous record of 4:10.49 by Canada, 1988.

SENIOR CANADIAN

❑ **Men's 200 freestyle**: 1:49.71 Turlough O'Hare, PDSA, Janury 7. Betters previous record of 1:49.84 by Marcel Gery, NYAC, 1987.

old	26.63	55.13	1:23.01	1:49.84
new	26.19	53.94	1:21.89	1:49.71

❑ **Men's 4x200 free relay**: 7:22.74 World Championship Team, January 8. Betters previous record of 7:24.91 by the Olympic Team in 1988.

old record		new record
T. O'Hare	1:51.45	E. Parenti 1:50.75
S. Goss	1:51.01	P. Szekula 1:51.59
D. Haddow	1:51.46	D. Ward 1:50.51
G. V'd'Meulen	1:50.99	T.O'Hare 1:49.89

❑ **Women's 400 ind.medley**: 4:47.62 Nancy Sweetnam, LLSC, January 7. Betters previous record of 4:48.10 by Cheryl Gibson, CDSC, 1976.

old	1:04.71	2:17.33	3:43.55	4:48.10
new	1:04.28	2:19.96	3:40.15	4:47.62

NATIONAL AGE GROUP

❑ **Girls 15-17 400 ind.medley**: 4:47.62 Nancy Sweetnam, LLSC, January 7. Betters previous record of 4:48.10 by Cheryl Gibson, CDSC, 1976.

Short Course records (25 m) for the period Dec.1990-Jan.1991

WORLD

❑ **Men's 200 breaststroke**:

2:08.62 Joaquin Fernandez, ESP, Barcelona, January 25 and 2:08.15 by Nick Gillingham, GBR, Leicester, Jan.27.

Both times better previous record of 2:08.82 by Victor Davis, CAN, 1987.

old	30.08	1:02.75	1:35.46	2:08.82
new	29.55	1:02.10	1:35.05	2:08.15

SENIOR CANADIAN

❑ **Women's 100 butterfly**: 1:00.48 Kristen Topham, EPS, Etobicoke, Dec.1. Betters old record of 1:00.77 by Topham in 1990.

❑ **Women's 4x50 Medley Relay**: 1:59.99 University of Calgary SC, Vancouver, Dec.1. Team composed of: Anne-M.Andersen, Rose Vogelaar, Lori Melien, Andrea Nugent). Betters old record of 2:00.20 Manta Ac, 1989.

❑ **Women's 4x50 Free Relay**: 1:44.76 University of Calgary SC, Vancouver, Dec.2. Team composed of: Gabriella Kuntz, Lori Melien, Rose Vogelaar, Andrea Nugent. Betters old record of 1:44.99 by Etobicoke SC, 1984.

NATIONAL AGE GROUP

❑ **Boys 11-12 400 freestyle**: 4:18.52 Jamie White, LAC, Etobicoke, Dec.8. Betters old record of 4:20.46 by Doug Wake, YLSC, 1990.

❑ **Boys 11-12 1500 freestyle**: 16:58.85 Jamie White, LAC, Etobicoke, Dec.6. Betters old record of 16:59.70 by Alex Baumann, LUSC. 1977.

❑ **Boys 11-12 100 backstroke**: 1:04.88 Jamie White, LAC, Etobicoke, Dec.8. Betters old record of 1:06.41 Bill Beecher, LAC, 1988.

❑ **Boys 11-12 200 butterfly**: 2:17.46 Andrew Cho, HYACK, New Westminster, Jan.12. Betters old record of 2:18.47 by Doug Wake, YLSC, 1990.

❑ **Boys 11-12 400 ind.medley**: 4:52.80 Jamie White, LAC, Etobicoke, Dec.7. Betters old record of 4:56.10 by Andrew Foulds, TBT, 1985.

❑ **Girls 13-14 100 freestyle**: 56.29 Shauna Collins, ROD, Etobicoke, Dec 1. Betters old record of 56.62 by Jane Kerr, ESC, 1983.

❑ **Girls 13-14 4x50 medley relay**: 2:02.96 Regina Optimist Dolphins, Winnipeg, Dec.7. Team composed of Susan Banman, Andrea Mortin, Shauna Collins, Christine McEwan. Betters old record of 2:04.40 North York AC, 1981.

❑ **Boys 13-14 4x50 medley relay**: 1:53.44 Markham AC, at Markham, Jan.6. Team composed of Kris Fisher, Dennis Lau, Garrett Pulle, and Adam Porteous. Betters old record of 1:54.02 Etobicoke Pepsi, 1989.

❑ **Boys 13-14 4x50 free relay**:

1:41.94 Regina Optimist Dolphins, Winnipeg, Dec.8. Team composed of Doug Wake, Troy Rhoades, Paul Nelson, Jeff Toth.

1:41.27 by Markham AC, Markham, Jan.5. Team composed of Garrett Pulle, Adam Porteous, David Fogel, Kris Fisher.

Both times better old record of 1:42.20 Etobicoke SC, 1988.

❑ **Girls 15-17 100 butterfly**: 1:00.48 Kristen Topham, EPS, Etobicoke, Dec.1. Betters old record of 1:00.77 by Topham in 1990.

❑ **Girls 15-17 4x50 free relay**: 1:46.11 Etobicoke Pepsi, Etobicoke, Dec.1. Team composed of Carmen Kondra, Alicia Hicken, Michelle Killins and Kristen Topham. Betters old record of 1:46.49 North York AC, 1982.

TEAM STRANCO

COMPETITIVE SWIM EQUIPMENT SALES AND SERVICE

FINALS	RACING LANES
TYR	STARTING BLOCKS
SPEEDO	PACE CLOCKS
PULL BUOYS	TIMING SYSTEMS
GOGGLES	CUSTOM CAPS
KICKBOARDS	WATER POLO
PARKAS	WATCHES
FINS	VIDEOS
BOOKS	HAND PADDLES
TEAM SUITS	TEAM BAGS

CALL OR WRITE FOR YOUR CATALOGUE

TEAM STRANCO
200 MACKAY ROAD, NORTH VANCOUVER, B.C., V7P 3H4
TEL: 1-800-663-5005 (BC, AB, SK, MB)
TEL: 1-880-980-2805 (CALL COLLECT)
FAX: 1-604-980-0196

TOP AGE GROUP TIMES

Rankings for the period Sep.1 to Jan.15, 1991

1991 SHORT COURSE TAG®

TAG is financially supported by Swimming Canada. Rankings compiled by SWIM Magazine. Computer program by Advantage Software.

GIRLS 11-12

50 METRES FREESTYLE
Rec: 26.34 *L.Melien,AAC,85*
26.52 GOLDOCT Shauna Collins,12,ROD
27.97 YOUTHDEC Lisa Parwicki,12,EPS
28.27 YOUTHDEC Robin Allen,12,BYAC
28.32 YOUTHDEC Erica Morton,12,HWAC
28.38 RODOCT Susan Banman,12,ROD
28.64 YOUTHDEC Laura Nicholls,12,ROW
28.90 TOMACNOV Carly Porter,12,EPS
29.14 MANTADEC Andrea Wright,12,ROO
29.16 MANTADEC Samantha Matejicka,12,WAVE
29.21 MACJAN Nicole Davey,11,MAC
29.24 SHERDEC Marie-H. Savo,12,CAMO
29.29 CAMONOV Cynthia Graton,12,CSQ
29.36 COMOXDEC Leanne Hoffman,12,COMOX
29.41 CAMONOV Nathalie Bergeron,12,RCA
29.43 MANTADEC Rikki Jannes,11,GOLO
29.4B SHERDEC Genevieve Cauffope,12,PLUS
29.58 RACERDEC Jackie Sallee,12,CDSC
29.68 SHERDEC Magalie Boutin,12,CNJA
29.69 HYACKJAN Kacey Dalzell,11,HYACK
29.75 SHERDEC Chantal Lessard,12,RCA
29.76 COMOXDEC Tanya Buziak,12,COMOX
29.81 OCSCNOV Angela MacAlpine,12,CCSC
29.81 HYACKJAN Melissa Knox,12,CDSC
29.82 MANTADEC Kara Brereton,12,MANTA
29.B4 CASCNOV Megan Gillis,11,CP

100 METRES FREESTYLE
Rec: 57.36 *L.Melien,AAC,85*
57.74 GOLDOCT Shauna Collins,12,ROD
1:01.62 YOUTHDEC Lisa Parwicki,12,EPS
1:01.76 ROOOCT Susan Banman,12,ROD
1:02.18 YOUTHDEC Lesley Oake,12,TRENT
1:02.39 YOUTHDEC Carly Porter,12,EPS
1:02.87 YOUTHDEC Erica Morton,12,HWAC
1:02.91 YOUTHDEC Robin Allen,12,8YAC
1:03.09 SHERDEC Marie-H. Savo,12,CAMO
1:03.24 SHERDEC Marie-H. Tremblay,12,CNJA
1:03.32 RACERDEC Jackie Sallee,12,CDSC
1:03.42 RACERDEC Leanne Hoffman,12,COMOX
1:03.54 MANTADEC Andrea Wright,12,ROD
1:03.88 YOUTHOEC Laura Nicholls,12,ROW
1:03.90 CAMONOV Nathalie Bergeron,12,RCA
1:03.95 RACEROEC Melissa Knox,12,COSC
1:04.08 YOUTHDEC Elizabeth Warden,12,SCAR
1:04.14 MACJAN Nicole Davey,11,MAC
1:04.54 MANTADEC Rikki Jannes,12,GOLD
1:04.63 SHERDEC Magalie Boutin,12,CNJA
1:04.69 OCSCNOV Angela MacAlpine,12,CCSC
1:04.71 RACERDEC Tanya Buziak,12,COMOX
1:04.77 YOUTHDEC Willa Bostock,12,NYAC
1:05.01 CASCNOV Megan Gillis,11,CP
1:05.07 MANTADEC Kelly Pierce,12,MM
1:05.13 CAMONOV Cynthia Graton,12,CSQ

200 METRES FREESTYLE
Rec: 2:05.41 *S.Collins,ROD,90*
2:05.41 GOLDOCT Shauna Collins,12,ROD
2:12.61 YOUTHDEC Lisa Parwicki,12,EPS
2:15.23 YOUTHDEC Lesley Oake,12,TRENT
2:15.74 TOMACNOV Susan Furs,12,EPS
2:17.72 YOUTHDEC Carly Porter,12,EPS
2:17.97 YOUTHDEC Erica Morton,12,HWAC
2:18.08 YOUTHDEC Elizabeth Warden,12,SCAR
2:1B.14 RODOCT Susan Banman,12,ROO
2:1B.47 HYACKJAN Jackie Sallee,12,CDSC
2:1B.57 SHERDEC Sophie Simard,12,CNJC
2:18.66 YOUTHDEC Leslie Dowson,12,WISC
2:19.01 YOUTHDEC Angie Hooker,12,LAC
2:19.31 COMOXDEC Marlena Prill,12,IS
2:19.34 COMOXDEC Cathrin Jones,11,IS
2:19.35 RACERDEC Melissa Knox,12,CDSC
2:19.35 CASCNOV Megan Gillis,11,CP
2:19.48 CASCNOV Jocelyn McLeod,12,ROD
2:19.59 BROCKNOV Marsha Clouthier,12,OSHAC
2:19.68 SHERDEC Gael Lupien,12,CNO
2:19.B5 MANTADEC Andrea Wright,12,ROD
2:20.04 YOUTHDEC Cori Upson,12,HWAC
2:20.32 MANTADEC Rikki Jannes,11,GOLD
2:20.52 RACERDEC Jessica Krajicek,12,VCSC
2:20.52 SHERDEC Karine Legault,12,CASE
2:20.55 YOUTHOEC Sarah Burke,12,MUSAC

400 METRES FREESTYLE
Rec: 4:23.93 *S.Shewchuk,PCSC,87*
4:27.82 GOLDOCT Shauna Collins,12,ROD
4:39.51 YOUTHDEC Lesley Oake,12,TRENT
4:40.35 YOUTHDEC Lisa Parwicki,12,EPS
4:41.40 RACERDEC Jessica Krajicek,12,VCSC
4:41.58 RACERDEC Melissa Knox,12,CDSC
4:46.04 YOUTHDEC Elizabeth Warden,12,SCAR
4:46.33 YOUTHDEC Susan Furs,12,EPS
4:46.35 SHERDEC Karine Legault,12,CASE
4:46.72 HYACKJAN Sarah Purewal,12,PSW
4:47.42 COMOXDEC Cathrin Jones,11,IS
4:47.80 YOUTHDEC Leslie Dowson,12,WISC
4:48.06 BROCKNOV Joanne Figliano,12,NEW
4:49.02 SHERDEC Gael Lupien,12,CNO
4:49.27 YOUTHDEC Michelle Prosek,12,HWAC
4:49.97 RACERDEC Leanne Hoffman,12,COMOX
4:50.60 OAKJAN Cori Upson,12,HWAC
4:50.82 SHERDEC Sophie Simard,12,CNJC
4:50.85 VICONOV Melissa Krok,11,CDSC
4:53.00 YOUTHDEC Robin Allen,12,BYAC
4:53.95 RACERDEC Tanya Buziak,12,COMOX
4:54.49 HYACKJAN Marlena Prill,12,IS
4:55.22 COMOXDEC Kristine McGraw,11,IS
4:56.16 YOUTHDEC Erica Morton,12,HWAC
4:56.18 YOUTHDEC Sarah Burke,12,MUSAC
4:56.29 RACERDEC Meeghan Power,12,CDSC

800 METRES FREESTYLE
Rec: 8:55.85 *S.Shewchuk,PCSC,87*
9:15.61 GOLDOCT Shauna Collins,12,ROD
9:43.56 RACERDEC Jessica Krajicek,12,VCSC
9:43.76 YOUTHDEC Susan Furs,12,EPS
9:44.4B YOUTHDEC Lesley Oake,12,TRENT
9:51.10 CAMONOV Karine Legault,12,CASE
9:51.60 VICONOV Melissa Krok,11,CDSC
9:52.45 YOUTHDEC Joanne Figliano,12,NEW
9:55.14 EPSDEC Leslie Dowson,12,WISC
9:55.92 YOUTHDEC Michelle Prosek,12,HWAC
10:00.26 MANTADEC Lara Browne,12,OSC
10:00.51 YOUTHDEC Cori Upson,12,HWAC
10:01.06 VICONOV Cathrin Jones,11,IS
10:01.77 YOUTHDEC Elizabeth Warden,12,SCAR
10:08.08 COMOXDEC Kristine McGraw,11,IS
10:09.98 HYACKJAN Sarah Purewal,12,PSW
10:10.60 CVACJAN Tara Giberson,12,FAST
10:11.51 VICONOV Tanya Buziak,12,COMOX
10:12.24 YOUTHDEC Alison Jones,11,SCAR
10:13.91 YOUTHDEC Erica Morton,12,HWAC
10:16.36 YOUTHDEC Jenece Hayden,12,SSC
10:16.76 YOUTHDEC Molly Morrice,12,BROCK
10:17.06 YOUTHDEC Carla Greer,11,NKSC
10:19.71 MANTADEC Jocelyn McLeod,12,ROD
10:19.98 OAKJAN Mary Ann Siriunas,12,OAK
10:20.B5 GOJAN13 Julie Gravelle,11,GO

100 METRES BACKSTROKE
Rec: 1:06.23 *L.Melien,AAC,85*
1:08.88 YOUTHDEC Lisa Parwicki,12,EPS
1:09.34 RODOCT Shauna Collins,12,ROD
1:09.55 RODOCT Susan Banman,12,ROD
1:11.04 YOUTHDEC Lesley Oake,12,TRENT
1:11.34 CAMONOV Marie-H. Savo,12,CAMO
1:12.45 VICONOV Leanne Hoffman,12,COMOX
1:12.50 SHERDEC Marie-H. Tremblay,12,CNJA
1:12.57 YOUTHDEC Molly Morrice,12,8ROCK
1:13.21 TOMACNOV Susan Furs,12,EPS
1:13.23 YOUTHDEC Ana Cenanovic,12,TOMAC
1:13.70 YOUTHDEC Lisa Grant,12,WW
1:14.26 MANTADEC Andrea Wright,12,ROD
1:14.46 YOUTHDEC Rebecca 8ernard,12,PCSC
1:14.92 MANTADEC Lara Browne,12,OSC
1:14.93 CAMONOV Cynthia Graton,12,CSQ
1:15.29 YOUTHDEC Sarah Burke,12,MUSAC
1:15.42 YOUTHDEC Carly Porter,12,EPS
1:15.47 YOUTHDEC Elizabeth Warden,12,SCAR
1:15.64 YOUTHDEC Marsha Clouthier,12,OSHAC
1:15.80 YOUTHDEC Ashleigh Crowder,12,WISC
1:15.83 HWACOCT Cori Upson,12,HWAC
1:15.90 HYACKJAN Marlena Prill,12,IS
1:15.99 RACERDEC Kirsten Eby,11,PN
1:16.03 CAMONOV Nathalie Bergeron,12,RCA
1:16.15 MACJAN Leslie Dowson,12,WISC

200 METRES BACKSTROKE
Rec: 2:21.92 *L.Melien,AAC,84*
2:29.60 YOUTHDEC Lesley Oake,12,TRENT
2:30.21 GOLDOCT Shauna Collins,12,ROD
2:30.93 UMANOCT Susan Banman,12,ROD
2:31.78 YOUTHDEC Lisa Parwicki,12,EPS
2:34.42 SHERDEC Marie-H. Savo,12,CAMO
2:35.48 YOUTHDEC Molly Morrice,12,BROCK
2:35.92 YOUTHDEC Lisa Grant,12,WW
2:36.37 YOUTHDEC Ana Cenanovic,12,TOMAC
2:36.39 YOUTHDEC Ashleigh Crowder,12,WISC
2:36.51 BRANTNOV Elizabeth Warden,12,SCAR
2:36.79 RACERDEC Leanne Hoffman,12,COMOX
2:37.74 SHERDEC Marie-H. Tremblay,12,CNJA
2:37.95 TOMACNOV Susan Furs,12,EPS
2:38.04 MANTADEC Lara Browne,12,OSC
2:3B.87 YOUTHDEC Michelle Prosek,12,HWAC
2:39.31 8ROCKNOV Renee Oake,12,TRENT
2:39.59 YOUTHDEC Sarah Burke,12,MUSAC
2:39.92 YOUTHDEC Rebecca Bernard,12,PCSC
2:40.08 HYACKJAN Kelly Ellis,11,PSW
2:40.58 HYACKJAN Marlena Prill,12,IS
2:40.95 YOUTHDEC Joanne Figliano,12,NEW
2:41.77 OAKJAN Cori Upson,12,HWAC
2:41.80 YOUTHDEC Beth McRae,12,STARS
2:41.80 MANTADEC Andrea Wright,12,ROD
2:42.93 HYACKJAN Sarah Purewal,12,PSW

100 METRES BREASTSTROKE
Rec: 1:10.11 *A.Higson,ESC,85*
1:17.50 YOUTHDEC Willa Bostock,12,NYAC
1:19.39 RACERDEC Miriam Parks,12,CDSC
1:19.83 EPSOCT Stephanie Cooling,12,NYAC
1:20.15 YOUTHDEC Katie O'Dwyer,11,EPS
1:20.33 SHERDEC Sabrina Boutin,12,CNJA
1:20.39 MANTADEC Samantha Matejicka,12,WAVE
1:20.48 YOUTHDEC Erica Morton,12,HWAC
1:21.16 SHERDEC Chantal Lessard,12,RCA
1:21.21 MANTADEC Jocelyn McLeod,12,ROD
1:21.53 RACERDEC Melissa Knox,12,CDSC
1:22.00 MANTADEC Denise Telford,11,OSC
1:22.12 SHERDEC Cynthia Graton,12,CSQ
1:22.23 YOUTHDEC Carole Cottingham,11,NEW
1:22.45 YOUTHDEC Alina Toma,12,AAC
1:22.66 BRANTNOV Mandy Salmikivi,12,BOSC
1:22.68 HYACKJAN Leanne Tiessen,12,SKSC
1:22.92 LUSCDEC Gen Gauthier,12,LUSC
1:23.04 MANTADEC Veronika Colnar,12,RACE
1:23.46 SHERDEC Anne Bastien,12,ETORY
1:23.57 MACJAN Kim Dix,12,COBRA
1:23.63 HWACOCT Annemarie Brown,12,HWAC
1:23.83 BROCKNOV Marsha Clouthier,12,OSHAC
1:23.83 YOUTHDEC Krista Morrison,12,FAST
1:23.83 MACJAN Sarah Kocicka,12,MAC
1:23.96 TOMACNOV Susan Furs,12,EPS

200 METRES BREASTSTROKE
Rec: 2:32.10 *A.Higson,ESC,85*
2:48.57 YOUTHDEC Willa Bostock,12,NYAC
2:50.24 TOMACNOV Susan Furs,12,EPS
2:51.40 RACERDEC Melissa Knox,12,CDSC
2:51.51 RACERDEC Miriam Parks,12,CDSC
2:52.86 TOMACNOV Carla DiFilippo,12,HWAC
2:53.27 TOMACNOV Erica Morton,12,HWAC
2:53.90 MANTADEC Samantha Matejicka,12,WAVE
2:53.92 SHERDEC Chantal Lessard,12,RCA
2:54.01 SHERDEC Sabrina Boutin,12,CNJA
2:54.13 YOUTHDEC Katie O'Dwyer,11,EPS
2:54.17 MANTADEC Jocelyn McLeod,12,ROD
2:54.45 YOUTHDEC Carole Cottingham,11,NEW
2:54.B1 BRANTNOV Elizabeth Warden,12,SCAR
2:55.01 MANTADEC Veronika Colnar,12,RACE
2:56.23 YOUTHDEC Alina Toma,12,AAC
2:56.75 YOUTHDEC Lesley Oake,12,TRENT
2:56.96 HWACOCT Annemarie Brown,12,HWAC
2:58.15 BRANTNOV Mandy Salmikivi,12,BOSC
2:58.27 YOUTHDEC Kim Dix,12,COBRA
2:5B.B7 HYACKJAN Marlena Prill,12,IS
2:5B.90 MACJAN Gen Gauthier,12,LUSC
2:59.39 CAMONOV Valerie Alessio,12,CSL
2:59.45 HYACKJAN Kacey Dalzell,11,HYACK
2:59.49 DCSCNOV Jill Jennings,11,TIDE
2:59.58 HYACKJAN Kim Snellings,12,AQUA

100 METRES BUTTERFLY
Rec: 1:05.24 *A.Barriscale,KMSC,89*
1:05.80 GOLDOCT Shauna Collins,12,ROD
1:09.06 YOUTHDEC Cori Upson,12,HWAC
1:09.62 TOMACNOV Lisa Parwicki,12,EPS
1:09.65 YOUTHDEC Jean Ooi,12,EBSC
1:09.84 RODOCT Susan Banman,12,ROD
1:10.08 YOUTHDEC Carly Porter,12,EPS
1:10.53 SHERDEC Nathalie Bergeron,12,RCA
1:11.12 SHERDEC Maryse Loranger,12,CAC
1:11.27 CAMONOV Marie-H. Savo,12,CAMO
1:11.29 BROCKNOV Marsha Clouthier,12,OSHAC
1:11.58 YOUTHDEC Sarah Burke,12,MUSAC
1:11.59 YOUTHDEC Angelina Wood,12,PCSC
1:11.74 SHERDEC Ariane Chamberland,12,PLUS
1:11.78 RACERDEC Tanya Buziak,12,COMOX
1:11.85 SHERDEC Marie-H. Tremblay,12,CNJA
1:11.87 SHERDEC Sophie Simard,12,CNJC
1:11.90 CAMONOV Cynthia Graton,12,CSQ
1:12.41 BRANTNOV Tiina Kallio,12,WISC
1:12.42 GOLDOCT Doris Ho,12,CASC
1:12.46 RACERDEC Melissa Knox,12,CDSC
1:12.92 TOMACNOV Courtney Hayley,12,GO
1:13.20 EPSOCT Stephanie Cooling,12,NYAC
1:13.26 MANTADEC Andrea Wright,12,ROD
1:13.31 YOUTHDEC Beth McRae,12,STARS
1:13.63 BTSCJAN Courtney Haley,12,GO

200 METRES BUTTERFLY
Rec: 2:18.09 *M.Coulombe,CNMN,78*
2:27.00 GOLDOCT Shauna Collins,12,ROD
2:2B.56 YOUTHDEC Jean Ooi,12,EBSC
2:34.06 YOUTHDEC Angelina Wood,12,PCSC
2:34.52 YOUTHDEC Cori Upson,12,HWAC
2:34.B5 YOUTHDEC Carly Porter,12,EPS
2:35.29 SHERDEC Ariane Chamberland,12,PLUS
2:35.29 SHERDEC Maryse Loranger,12,CAC
2:36.54 YOUTHDEC Marsha Clouthier,12,OSHAC
2:39.15 GOLDOCT Doris Ho,12,CASC
2:39.96 YOUTHDEC Beth McRae,12,STARS
2:40.15 MACJAN Sarah 8urke,12,MUSAC
2:40.22 YOUTHDEC Jenece Hayden,12,SSC
2:40.64 COMOXDEC Amanda Downing,11,IS
2:40.76 UMANOCT Susan Banman,12,ROD
2:40.87 YOUTHDEC Tiina Kallio,12,WISC
2:41.56 YOUTHDEC Vreneli White,11,TOMAC
2:41.70 RACERDEC Melissa Knox,12,CDSC
2:41.93 VICONOV Tanya Buziak,12,COMOX
2:42.02 SHERDEC Sophie Simard,12,CNJC
2:42.30 VICONOV Melissa Krok,11,CDSC
2:42.34 YOUTHDEC Carla Greer,11,NKSC
2:42.46 8TSCJAN Julie Gravelle,11,GO
2:42.57 8TSCJAN Kim Astley,11,EPS
2:43.05 HYACKJAN Kim Snellings,12,AQUA
2:43.35 VICONOV Meeghan Power,12,COSC

200 METRES IND.MEDLEY
Rec: 2:19.25 *A.Higson,ESC,85*
2:30.30 YOUTHDEC Lesley Oake,12,TRENT
2:32.25 YOUTHDEC Lisa Parwicki,12,EPS
2:33.32 YOUTHDEC Susan Furs,12,EPS
2:33.57 UMANOCT Susan Banman,12,ROD
2:34.57 YOUTHDEC Erica Morton,12,HWAC
2:34.65 YOUTHDEC Elizabeth Warden,12,SCAR
2:35.79 SHERDEC Marie-H. Savo,12,CAMO
2:37.15 SHERDEC Marie-H. Tremblay,12,CNJA
2:37.33 YOUTHDEC Cori Upson,12,HWAC
2:37.51 SHERDEC Chantal Lessard,12,RCA
2:37.94 TOMACNOV Carly Porter,12,EPS
2:38.11 YOUTHDEC Molly Morrice,12,BROCK
2:38.23 VICONOV Leanne Hoffman,12,COMOX
2:38.28 EPSOCT Stephanie Cooling,12,NYAC
2:38.30 BROCKNOV Marsha Clouthier,12,OSHAC
2:38.31 RACERDEC Melissa Knox,12,CDSC
2:38.81 YOUTHDEC Angelina Wood,12,PCSC
2:39.10 YOUTHDEC Michelle Prosek,12,HWAC
2:39.10 SHERDEC Sophie Emond,12,CNCB
2:39.15 RACERDEC Amanda Bedard,12,PN
2:39.15 CASCNOV Jocelyn McLeod,12,ROD
2:39.26 CASCNOV Andrea Wright,12,ROD
2:39.30 BRANTNOV Jean Ooi,12,EBSC
2:39.33 MACJAN Leslie Dowson,12,WISC
2:39.48 RACERDEC Marlena Prill,12,IS

400 METRES IND.MEDLEY
Rec: 4:55.03 *A.Higson,ESC,85*
5:16.06 YOUTHDEC Susan Furs,12,EPS
5:16.08 YOUTHDEC Lesley Oake,12,TRENT
5:19.90 YOUTHDEC Jean Ooi,12,EBSC
5:23.62 8RANTNOV Elizabeth Warden,12,SCAR
5:24.22 RODOCT Susan Banman,12,ROD
5:25.02 RACERDEC Melissa Knox,12,CDSC
5:28.37 YOUTHDEC Marsha Clouthier,12,OSHAC
5:29.17 YOUTHDEC Michelle Prosek,12,HWAC
5:29.70 RACERDEC Leanne Hoffman,12,COMOX
5:31.50 YOUTHDEC Joanne Figliano,12,NEW
5:31.61 YOUTHDEC Cori Upson,12,HWAC
5:32.60 HYACKJAN Marlena Prill,12,IS
5:32.92 RACERDEC Jessica Krajicek,12,VCSC
5:34.22 MACJAN Leslie Oowson,12,WISC
5:34.90 SHERDEC Chantal Lessard,12,RCA
5:34.94 YOUTHDEC Molly Morrice,12,BROCK
5:35.07 SHERDEC Marie-H. Tremblay,12,CNJA
5:35.52 YOUTHDEC Angelina Wood,12,PCSC
5:35.73 YOUTHDEC Carla Greer,11,NKSC
5:35.95 MANTADEC Jocelyn McLeod,12,ROD
5:36.30 SHERDEC Ariane Chamberland,12,PLUS
5:38.02 HYACKJAN Sarah Purewal,12,PSW
5:38.82 YOUTHDEC Jane Axford,12,TOMAC
5:39.33 SHERDEC Maryse Loranger,12,CAC
5:39.69 YOUTHDEC Lisa Grant,12,WW

4X50 M MEDLEY RELAY
Rec: 2:10.33 *Edmonton Keyano,EKSC,83*
2:11.34 RODOCT Regina Opt.Dolphins,ROD
2:12.01 YOUTHDEC Etobicoke Pepsi,EPS
2:14.42 YOUTHDEC Hamilt-Wentworth AC,HWAC
2:17.97 YOUTHDEC Pointe Claire SC,PCSC
2:18.17 RACERDEC Canadian Dolphin SC,CDSC
2:18.19 SHERDEC RCA Charny,RCA
2:19.44 RACERDEC Edmonton Keyano SC,EKSC
2:20.63 CASCNOV Cascade Swim Club,CASC
2:20.69 BRANTNOV Region of Waterloo,ROW
2:21.17 YOUTHDEC North York AC,NYAC
2:21.24 YOUTHDEC Mississauga AC,TOMAC
2:22.09 BRANTNOV East York SC,EYSC
2:22.60 YOUTHDEC Whitby Iroquois SC,WISC
2:22.90 SHERDEC Levis+Montmagny,PLUS
2:22.95 SHERDEC Cap Rouge-St.Augustin,CSQ
2:23.06 BROCKNOV Newmarket SC,NEW
2:23.29 COMOXDEC Comox Valley AC,COMOX
2:23.35 CASCNOV Olympian Swim Club,OSC
2:23.45 SHERDEC Etoiles Rich-Yamaska,ETORY
2:23.75 OAKJAN Oakville AC,OAK
2:23.88 SHERDEC Laval+Longueuil,ELITE
2:24.27 BRANTNOV Brantford AC,BRANT
2:24.31 LASCNOV Univ.Calgary SC,UCSC
2:24.32 VICONOV Island Swimming,IS
2:25.12 YOUTHDEC Burlington Y,8YAC

4X50 M FREE RELAY
Rec: 1:53.45 *Regina Opt.Dolphins,ROD,90*
1:53.45 RODOCT Regina Opt.Dolphins,ROD
1:59.02 YOUTHDEC Etobicoke Pepsi,EPS
2:00.56 RACERDEC Canadian Dolphin SC,CDSC
2:01.19 YOUTHDEC Hamilt-Wentworth AC,HWAC
2:01.98 SHERDEC RCA Charny,RCA
2:02.51 HYACKJAN Island Swimming,IS
2:02.75 YOUTHDEC Pointe Claire SC,PCSC
2:03.60 OAKJAN Oakville AC,OAK
2:03.63 RACERDEC Edmonton Keyano SC,EKSC
2:03.88 BTSCJAN North York AC,NYAC
2:04.39 TOMACNOV Mississauga AC,TOMAC
2:04.68 BRANTNOV Burlington Y,BYAC
2:05.18 BTSCJAN Scarborough SC,SCAR
2:05.28 COMOXDEC Comox Valley AC,COMOX
2:05.29 SHERDEC Laval+Longueuil,ELITE
2:05.67 SHERDEC Levis+Montmagny,PLUS
2:05.82 BRANTNOV Brantford AC,BRANT
2:06.05 YOUTHDEC Region of Waterloo,ROW
2:06.11 SHERDEC Etoiles Rich-Yamaska,ETORY
2:06.28 MANTADEC Manitoba Marlins,MM
2:06.54 CASCNOV Olympian Swim Club,OSC
2:06.94 BROCKNOV Newmarket SC,NEW
2:07.01 TOMACNOV Markham AC,MAC
2:07.17 8RANTNOV East York SC,EYSC
2:07.32 KBMJAN Bayshore Barracudas,BBSC

TOP AGE GROUP TIMES

1991 SHORT COURSE TAG®

BOYS 11-12

50 METRES FREESTYLE
Rec: 25.43 B.Creelman,TOMAC,83
25.73 YOUTHDEC Garret Pulle,12,MAC
26.26 TOMACNOV Andrew Munro,12,EPS
26.63 YOUTHDEC Jamie White,12,LAC
27.04 COMOXDEC Michael Calkins,12,IS
27.34 YOUTHDEC Drew Chorney,12,TMSC
27.54 BTSCJAN Goran Yabar,12,BST
27.63 MANTADEC Graham Duthie,12,OSC
27.69 BRANTNOV Corby Richmond,12,T8T
27.90 MANTADEC Jason Lyons,12,FFAJ
28.01 GOLDOCT Steven Foley,12,MM
28.05 TOMACNOV Dennis Lau,12,MAC
28.12 YOUTHDEC Anthony Tham,12,NYAC
28.16 YOUTHDEC Steve Lysak,12,HWAC
28.17 RACERDEC Tae Hwan Park,12,VCSC
28.35 HYACKJAN Andrew Cho,12,HYACK
28.37 BRANTNOV Trevor Grieve,12,NYAC
28.43 SHERDEC Alex Tratch-Harvey,12,SELCT
28.46 BRANTNOV Kostas Kapralos,12,NYAC
28.52 SHERDEC Christian Bilodeau,12,PLUS
28.62 SHERDEC Philippe Rousseau,12,ETORY
28.70 CASCNOV Graham Doody,12,CASC
28.78 OAKJAN Nathan Sutherland,12,OAK
28.81 MANTADEC Kevin Muth,12,MM
28.82 YOUTHDEC Kevin Brooks,12,BBSC
28.83 MACJAN Aaron Lo,12,WISC

100 METRES FREESTYLE
Rec: 55.99 B.Creelman,TOMAC,83
57.12 YOUTHDEC Andrew Munro,12,EPS
57.34 YOUTHDEC Garret Pulle,12,MAC
58.66 COMOXDEC Michael Calkins,12,IS
59.65 BRANTNOV Corby Richmond,12,T8T
59.72 EPSOCT Jamie White,12,LAC
1:00.51 YOUTHDEC Drew Chorney,12,TMSC
1:00.78 RACERDEC Tae Hwan Park,12,VCSC
1:01.06 MANTADEC Graham Duthie,12,OSC
1:01.47 OAKJAN Steve Lysak,12,HWAC
1:01.52 HYACKJAN Andrew Cho,12,HYACK
1:01.77 GOLDOCT Steven Foley,12,MM
1:01.97 BRANTNOV Kostas Kapralos,12,NYAC
1:01.99 SHERDEC Christian Bilodeau,12,PLUS
1:02.01 YOUTHDEC Anthony Tham,12,NYAC
1:02.03 MANTADEC Jason Lyons,12,FFAJ
1:02.08 8TSCJAN Goran Yabar,12,BST
1:02.16 CASCNOV Graham Doody,12,CASC
1:02.23 CASCNOV Matthew Henderson,11,AIR
1:02.40 TOMACNOV Dennis Lau,12,MAC
1:02.76 SHERDEC Philippe Rousseau,12,ETORY
1:02.78 MACJAN Aaron Lo,12,WISC
1:02.85 YOUTHDEC Nathan Sutherland,12,OAK
1:03.14 YOUTHDEC Ryan Tudor-Roberts,12,NKSC
1:03.22 YOUTHDEC Kevin Brooks,12,BBSC
1:03.26 MACJAN William Sutherland,11,AAC

200 METRES FREESTYLE
Rec: 2:01.59 D.Wake,YLSC,90
2:04.60 YOUTHDEC Jamie White,12,LAC
2:07.03 YOUTHDEC Garret Pulle,12,MAC
2:08.71 TOMACNOV Andrew Munro,12,EPS
2:09.38 YOUTHDEC Drew Chorney,12,TMSC
2:09.50 COMOXDEC Michael Calkins,12,IS
2:10.68 HYACKJAN Andrew Cho,12,HYACK
2:11.71 BRANTNOV Corby Richmond,12,TBT
2:12.59 MANTADEC Graham Duthie,12,OSC
2:12.61 MANTADEC Toby Kazeil,12,ROD
2:13.31 RACERDEC Tae Hwan Park,12,VCSC
2:14.44 OAKJAN Steve Lysak,12,HWAC
2:14.78 SHERDEC Christian Bilodeau,12,PLUS
2:14.87 MANTADEC Jason Lyons,11,FFAJ
2:15.06 MACJAN Dennis Lau,12,MAC
2:15.10 YOUTHDEC Kostas Kapralos,12,NYAC
2:15.27 YOUTHDEC Ryan Tudor-Roberts,12,NKSC
2:16.19 YOUTHDEC Anthony Tham,12,NYAC
2:16.32 YOUTHDEC Aaron Lo,12,WISC
2:16.38 CASCNOV Graham Doody,12,CASC
2:16.57 YOUTHDEC Kevin Brooks,12,B8SC
2:17.01 BTSCJAN Spencer Chapelle,12,MYK
2:17.28 SHERDEC Jonathan Cantin,12,PLUS
2:17.28 OAKJAN Nathan Sutherland,12,OAK
2:17.94 CAMONOV Marc-A. Robin,12,PCSC
2:17.94 OAKJAN Ryan Skomorowski,12,BRANT

400 METRES FREESTYLE
Rec: 4:18.52 J.White,LAC,90
4:18.52 YOUTHDEC Jamie White,12,LAC
4:29.18 YOUTHDEC Drew Chorney,12,TMSC
4:29.84 HYACKJAN Andrew Cho,12,HYACK
4:30.75 YOUTHDEC Andrew Munro,12,EPS
4:39.93 MACJAN Garret Pulle,12,MAC
4:40.90 SHERDEC Christian Bilodeau,12,PLUS
4:40.9B RACERDEC Michael Calkins,12,IS
4:41.23 RACERDEC Paul Hurwitz,12,ARBU
4:41.93 SHERDEC Jonathan Cantin,12,PLUS
4:42.27 MANTADEC Toby Kazeil,12,ROD
4:43.91 YOUTHDEC Kostas Kapralos,12,NYAC
4:44.16 OAKJAN Ryan Skomorowski,12,BRANT
4:44.79 HYACKJAN Bryan Jamieson,12,CDSC
4:45.31 MACJAN Spencer Chapelle,12,MYK
4:46.83 YOUTHDEC Mark Eberlie,12,LAC
4:47.55 MACJAN Dennis Lau,12,MAC
4:47.57 YOUTHDEC Ryan Tudor-Roberts,12,NKSC
4:47.84 CASCNOV Graham Duthie,12,OSC
4:47.86 YOUTHDEC Steve Lysak,12,HWAC
4:48.77 MANTADEC Lindsey Smith,12,RACE
4:49.39 YOUTHDEC Anthony Tham,12,NYAC
4:49.43 YOUTHDEC Marc-A. Robin,12,PCSC
4:50.73 CASCNOV Kris Johnsen,12,UCSC
4:50.95 OAKJAN Richard Bruner,12,BRANT
4:51.83 YOUTHDEC Nathan Sutherland,12,OAK

1500 METRES FREESTYLE
Rec: 16:58.85 J.White,LAC,90
16:58.B5 YOUTHDEC Jamie White,12,LAC
17:22.57 HYACKJAN Andrew Cho,12,HYACK
17:56.52 YOUTHDEC Andrew Munro,12,EPS
18:11.77 YOUTHDEC Drew Chorney,12,TMSC
18:26.83 CAMONOV Christian 8ilodeau,12,PLUS
18:31.12 YOUTHDEC Kostas Kapralos,12,NYAC
18:31.12 COMOXDEC Michael Calkins,12,IS
18:31.82 YOUTHDEC R. Skomorowski,12,BRANT
18:36.51 CAMONOV Jonathan Cantin,12,PLUS
18:40.37 MANTADEC Toby Kazeil,12,ROD
18:47.99 YOUTHDEC Anthony Tham,12,NYAC
18:49.49 OAKJAN Nathan Sutherland,12,OAK
18:50.98 OAKJAN Steve Lysak,12,HWAC
1B:55.4B YOUTHDEC Mark Eberlie,12,LAC
19:01.96 YOUTHDEC Ryan Tudor-Roberts,12,NKSC
19:02.58 MANTADEC Lindsey Smith,12,RACE
19:14.34 YOUTHDEC Robert Petrov,12,EPS
19:15.04 OAKJAN Keith Sutherland,12,OAK
19:16.12 DCSCNOV Kevin Dupuis,12,DCSC
19:18.86 YOUTHDEC Spencer Chapelle,12,BTSC
19:24.33 YOUTHDEC Rowan Paul,12,EPS
19:26.37 MANTADEC Craig Albrecht,12,RDCSC
19:28.78 YOUTHDEC Rob Harland,12,TAT
19:29.17 YOUTHDEC Kevin Brooks,12,BBSC
19:31.68 MANTADEC Warren Lysechko,11,MANTA

100 METRES BACKSTROKE
Rec: 1:04.88 J.White,LAC,90
1:04.88 YOUTHDEC Jamie White,12,LAC
1:07.63 HYACKJAN Andrew Cho,12,HYACK
1:09.12 TOMACNOV Garret Pulle,12,MAC
1:10.41 YOUTHDEC Drew Chorney,12,TMSC
1:10.47 TOMACNOV Andrew Munro,12,EPS
1:11.65 MACJAN Dennis Lau,12,MAC
1:12.64 CASCNOV Matthew Henderson,11,AIR
1:12.77 VICONOV Michael Calkins,11,IS
1:13.28 SHERDEC Philippe Dube,12,ELITE
1:13.54 YOUTHDEC Anthony Tham,12,NYAC
1:13.65 CAMONOV Christian Bilodeau,12,PLUS
1:13.93 MANTADEC Patrick Goral,12,CASC
1:14.08 GOLDOCT Steven Foley,12,MM
1:14.44 CASCNOV Gordon Vatcher,12,LASC
1:14.55 MANTADEC Graham Duthie,12,OSC
1:14.67 CAMONOV Philippe Rousseau,12,ETORY
1:14.69 8TSCJAN Spencer Chapelle,12,MYK
1:14.70 RACERDEC Peter Marshall,11,WVOSC
1:14.77 YOUTHDEC Mark Arzaga,12,CREST
1:14.78 BRANTNOV Trevor Grieve,12,NYAC
1:14.95 HYACKJAN Bryan Jamieson,12,CDSC
1:15.14 SHERDEC Jerome Caron,11,ELITE
1:15.16 SHERDEC Guillaume Charron,12,CNBF
1:15.38 YOUTHDEC Blair Dobbyn,12,WISC
1:15.55 MACJAN Darren BaKker,11,TOMAC

200 METRES BACKSTROKE
Rec: 2:19.67 P.Botman,GSC,76
2:21.60 YOUTHDEC Jamie White,12,LAC
2:21.80 HYACKJAN Andrew Cho,12,HYACK
2:30.24 YOUTHDEC Drew Chorney,12,TMSC
2:30.82 MACJAN Garret Pulle,12,MAC
2:33.06 BTSCJAN Trevor Boudreau,12,TRENT
2:33.85 MANTADEC Patrick Goral,12,CASC
2:34.45 MANTADEC Toby Kazeil,12,ROD
2:35.14 YOUTHDEC Marc-A. Robin,12,PCSC
2:35.77 YOUTHDEC Anthony Tham,12,NYAC
2:35.81 YOUTHDEC Matthew Henderson,11,AIR
2:36.96 SHERDEC Christian Bilodeau,12,PLUS
2:37.08 YOUTHDEC Blair Dobbyn,12,WISC
2:37.19 COMOXDEC Michael Calkins,12,IS
2:37.95 GOLDOCT Steven Foley,12,MM
2:38.14 YOUTHDEC Andrew Glenny,12,NEW
2:38.56 BTSCJAN Spencer Chapelle,12,MYK
2:39.16 ELITEDEC Philippe Dube,12,ELITE
2:39.92 MANTADEC Graham Duthie,12,OSC
2:40.07 YOUTHDEC Philip Beecher,12,LAC
2:40.11 MANTADEC Graham Doody,12,CASC
2:40.44 OAKJAN Steve Lysak,12,HWAC
2:40.51 BRANTNOV Trevor Grieve,12,NYAC
2:40.90 MANTADEC Jamie Wake,11,ROD
2:40.96 YOUTHDEC Gord Veldman,11,EBSC
2:41.28 PCSCDEC Nelson McDunnough,12,PCSC

100 METRES BREASTSTROKE
Rec: 1:10.54 M.Mason,ESC,87
1:12.13 YOUTHDEC Steve Lysak,12,HWAC
1:12.14 8RANTNOV Corby Richmond,12,TBT
1:12.98 YOUTHDEC Dennis Lau,12,MAC
1:14.07 CAMONOV Alex Tratch-Harvey,12,SELCT
1:14.43 YOUTHDEC Jamie White,12,LAC
1:15.28 YOUTHDEC Andrew Glenny,12,NEW
1:16.32 MANTADEC Kevin Muth,12,MM
1:17.46 MACJAN Garret Pulle,12,MAC
1:1B.77 RACERDEC Tae Hwan Park,12,VCSC
1:18.90 MANTADEC David Freedman,12,MANTA
1:19.91 BRANTNOV Trevor Grieve,12,NYAC
1:20.05 RACERDEC Paul Hurwitz,12,AR8U
1:20.45 YOUTHDEC Chris Lim,12,CO8RA
1:21.10 YOUTHDEC Jeff Hergott,12,SSMAC
1:21.11 SHERDEC Yannick Shooner,12,ETORY
1:21.49 TOMACNOV Andrew Munro,12,EPS
1:21.54 CASCNOV Kris Johnsen,12,UCSC
1:21.69 TMSCJAN Drew Chorney,12,TMSC
1:21.77 8TSCJAN Robert Petrov,12,EPS
1:21.80 YOUTHDEC Ryan Skomorowski,12,8RANT
1:21.83 8TSCJAN Andrew Parker,12,NYAC
1:21.95 YOUTHDEC Mark Arzaga,12,CREST
1:21.96 YOUTHDEC John Hewerdine,11,LAC
1:22.08 SHERDEC Jean-F. Adams,12,MEGO
1:22.13 CASCNOV Michael Pinder,12,LASC

200 METRES BREASTSTROKE
Rec: 2:33.91 M.Mason,ESC,87
2:36.48 BRANTNOV Corby Richmond,12,TBT
2:37.12 YOUTHDEC Steve Lysak,12,HWAC
2:38.39 YOUTHDEC Dennis Lau,12,MAC
2:40.96 YOUTHDEC Jamie White,12,LAC
2:47.02 YOUTHDEC Andrew Glenny,12,NEW
2:47.31 CAMONOV Alex Tratch-Harvey,12,SELCT
2:49.05 MANTADEC Kevin Muth,12,MM
2:49.24 MACJAN Garret Pulle,12,MAC
2:49.25 YOUTHDEC Jeff Hergott,12,SSMAC
2:49.32 RACERDEC Tae Hwan Park,12,VCSC
2:49.47 RACERDEC Paul Hurwitz,12,ARBU
2:49.52 MANTADEC David Freedman,12,MANTA
2:53.27 YOUTHDEC Mark Arzaga,12,CREST
2:53.35 YOUTHDEC Branko Suric,12,EPS
2:53.49 YOUTHDEC Ryan Skomorowski,12,BRANT
2:53.68 BTSCJAN Andrew Parker,12,NYAC
2:54.57 BTSCJAN Robert Petrov,12,EPS
2:55.10 SHERDEC Jean-F. Adams,12,MEGO
2:55.41 CASCNOV Kris Johnsen,12,UCSC
2:55.51 YOUTHDEC John Hewerdine,11,LAC
2:55.78 YOUTHDEC Andrew Lamb,12,ROW
2:55.81 BRANTNOV Trevor Grieve,12,NYAC
2:56.00 YOUTHDEC Michael Gilchrist,12,SSNAC
2:56.30 MANTADEC Clayton Seidlitz,12,UCSC
2:56.33 MACJAN Chris Lim,12,COBRA

100 METRES BUTTERFLY
Rec: 1:02.88 D.Wake,YLSC,90
1:03.88 YOUTHDEC Garret Pulle,12,MAC
1:04.02 HYACKJAN Andrew Cho,12,HYACK
1:04.05 RACERDEC Michael Calkins,12,IS
1:04.08 YOUTHDEC Drew Chorney,12,TMSC
1:06.97 BTSCJAN Goran Yabar,12,BST
1:07.02 MACJAN Dennis Lau,12,MAC
1:07.44 EPSOCT Jamie White,12,LAC
1:07.77 SHERDEC Jonathan Cantin,12,PLUS
1:07.89 BRANTNOV Mark Arzaga,12,CREST
1:08.17 YOUTHDEC Andrew Munro,12,EPS
1:08.36 BRANTNOV Corby Richmond,12,TBT
1:08.42 BRANTNOV Anthony Tham,12,NYAC
1:09.64 MACJAN Aaron Lo,12,WISC
1:09.83 YOUTHDEC Matthew Henderson,11,AIR
1:10.08 YOUTHDEC Douglas Browne,11,ROW
1:10.32 YOUTHDEC Brad Sindrey,12,HWAC
1:10.77 CAMONOV Christian Bilodeau,12,PLUS
1:10.88 SHERDEC Yannick Shooner,12,ETORY
1:11.21 BRANTNOV Michael Brett,12,RHAC
1:11.41 CASCNOV Joshua Pun,11,STSC
1:11.61 SHERDEC Philippe Rousseau,12,ETORY
1:11.62 YOUTHDEC Rob Harland,12,TAT
1:11.90 YOUTHDEC Kevin Brooks,12,BBSC
1:11.99 VICONOV Tae Hwan Park,12,VCSC
1:12.54 MANTADEC Patrick Goral,12,CASC

200 METRES BUTTERFLY
Rec: 2:17.46 Andrew Cho,HYACK,91
2:17.46 HYACKJAN Andrew Cho,12,HYACK
2:23.90 YOUTHDEC Drew Chorney,12,TMSC
2:26.53 YOUTHDEC Mark Arzaga,12,CREST
2:26.68 SHERDEC Jonathan Cantin,12,PLUS
2:31.33 YOUTHDEC Jamie White,12,LAC
2:31.85 RACERDEC Michael Calkins,12,IS
2:32.23 TOMACNOV Andrew Munro,12,EPS
2:35.78 YOUTHDEC Matthew Henderson,11,AIR
2:37.00 BRANTNOV Rob Harland,12,TAT
2:37.40 SHERDEC Yannick Shooner,12,ETORY
2:38.66 CAMONOV Christian Bilodeau,12,PLUS
2:39.07 TOMACNOV Garret Pulle,12,MAC
2:39.18 YOUTHDEC Brad Sindrey,12,HWAC
2:39.89 BRANTNOV Michael Brett,12,RHAC
2:40.91 YOUTHDEC Douglas Browne,11,ROW
2:41.06 YOUTHDEC Colin Forsberg,12,GMAC
2:41.29 CAMONOV Philippe Rousseau,12,ETORY
2:41.64 BTSCJAN Goran Yabar,12,BST
2:41.83 CASCNOV Dave VanderLee,12,TBSC
2:42.09 RACERDEC Bryan Jamieson,12,CDSC
2:42.30 MANTADEC Lindsey Smith,12,RACE
2:42.31 HYACKJAN Lee Dryden,12,IS
2:42.37 OAKJAN Aaron Love,12,HWAC
2:43.02 HWACOCT Matt Slater,12,USC
2:43.05 YOUTHDEC Mark Eberlie,12,LAC

200 METRES IND.MEDLEY
Rec: 2:17.72 D.Wake,YLSC,90
2:20.60 YOUTHDEC Jamie White,12,LAC
2:25.05 MACJAN Garret Pulle,12,MAC
2:25.15 HYACKJAN Andrew Cho,12,HYACK
2:25.26 YOUTHDEC Andrew Munro,12,EPS
2:25.95 MACJAN Dennis Lau,12,MAC
2:26.92 BRANTNOV Corby Richmond,12,TBT
2:28.01 YOUTHDEC Steve Lysak,12,HWAC
2:28.22 TMSCJAN Drew Chorney,12,TMSC
2:30.72 RACERDEC Tae Hwan Park,12,VCSC
2:31.45 SHERDEC Jonathan Cantin,12,PLUS
2:33.46 YOUTHDEC Andrew Glenny,12,NEW
2:34.05 BRANTNOV Trevor Grieve,12,NYAC
2:34.12 CASCNOV Matthew Henderson,11,AIR
2:34.43 YOUTHDEC Michael Brett,12,RHAC
2:34.45 OAKJAN Nathan Sutherland,12,OAK
2:34.55 RACERDEC Paul Hurwitz,12,ARBU
2:34.87 VICONOV Michael Calkins,11,IS
2:35.30 SHERDEC Philippe Rousseau,12,ETORY
2:35.33 BRANTNOV Mark Arzaga,12,CREST
2:35.36 RACERDEC Bryan Jamieson,12,CDSC
2:35.52 MANTADEC Graham Duthie,12,OSC
2:35.98 MANTADEC Kevin Muth,12,MM
2:36.08 GOLDOCT Steven Foley,12,MM
2:36.16 YOUTHDEC Ryan Skomorowski,12,BRANT
2:36.24 MANTADEC Patrick Goral,12,CASC

400 METRES IND.MEDLEY
Rec: 4:52.80 J.White,LAC,90
4:52.80 YOUTHDEC Jamie White,12,LAC
4:56.37 HYACKJAN Andrew Cho,12,HYACK
5:06.63 BRANTNOV Corby Richmond,12,TBT
5:07.76 YOUTHDEC Drew Chorney,12,TMSC
5:13.07 YOUTHDEC Andrew Munro,12,EPS
5:21.82 SHERDEC Jonathan Cantin,12,PLUS
5:22.05 YOUTHDEC Matthew Henderson,11,AIR
5:22.59 OAKJAN Steve Lysak,12,HWAC
5:23.79 YOUTHDEC Mark Arzaga,12,CREST
5:23.94 MACJAN Garret Pulle,12,MAC
5:24.16 OAKJAN Ryan Skomorowski,12,BRANT
5:25.26 RACERDEC Michael Calkins,12,IS
5:29.21 RACERDEC Bryan Jamieson,12,CDSC
5:30.81 BRANTNOV Trevor Grieve,12,NYAC
5:30.98 MANTADEC Patrick Goral,12,CASC
5:31.15 MACJAN Dennis Lau,12,MAC
5:31.62 YOUTHDEC Anthony Tham,12,NYAC
5:32.68 DCSCNOV Kevin Dupuis,12,DCSC
5:32.82 MANTADEC Craig Albrecht,12,RDCSC
5:32.92 BTSCJAN Matt Slater,12,USC
5:33.46 SHERDEC Guillaume Charron,12,CNBF
5:33.87 YOUTHDEC Nathan Sutherland,12,OAK
5:33.93 RACERDEC John Stamhuis,11,PN
5:34.04 SHERDEC Jean-F. Adams,12,MEGO
5:34.32 SHERDEC Philippe Rousseau,12,ETORY

4X50 M MEDLEY RELAY
Rec: 2:07.15 North York AC,NYAC,88
2:09.53 YOUTHDEC London AC,LAC
2:11.00 BRANTNOV North York AC,NYAC
2:11.57 YOUTHDEC Hamilt-Wentworth AC,HWAC
2:14.05 YOUTHDEC Etobicoke Pepsi,EPS
2:15.07 CASCNOV Lethbridge ASC,LASC
2:15.54 RACERDEC Island Swimming,IS
2:16.70 OAKJAN Oakville AC,OAK
2:16.78 CASCNOV Cascade Swim Club,CASC
2:17.04 SHERDEC Laval+Longueuil,ELITE
2:18.88 GOLDOCT Manta Aquatic Club,MANTA
2:18.88 BRANTNOV Region of Waterloo,ROW
2:19.00 CASCNOV Univ.Calgary SC,UCSC
2:19.01 SHERDEC Etoiles Rich-Yamaska,ETORY
2:19.14 BRANTNOV City of Brampton AC,COBRA
2:19.69 MANTADEC Regina Opt.Dolphins,ROD
2:20.34 CRKWOCT Victoria Olympians,VICO
2:21.86 YOUTHDEC Mississauga AC,TOMAC
2:21.99 BROCKNOV Newmarket SC,NEW
2:22.63 MANTADEC Olympian Swim Club,OSC
2:22.90 BRANTNOV Whitby Iroquois SC,WISC
2:23.00 HYACKJAN Hyack Swim Club,HYACK
2:23.31 YOUTHDEC Guelph Marlin AC,GMAC
2:23.36 LLSCNOV Richmond Hill AC,RHAC
2:23.37 KBMJAN Perth Stingrays,PERTH
2:24.46 MANTADEC Selkirk Dolphins,SD

4X50 M FREE RELAY
Rec: 1:51.22 London Aquatic,LAC,88
1:55.63 YOUTHDEC London AC,LAC
1:56.00 TOMACNOV Etobicoke Pepsi,EPS
1:57.11 BRANTNOV North York AC,NYAC
1:57.46 OAKJAN Oakville AC,OAK
1:58.99 MANTADEC Cascade Swim Club,CASC
1:59.57 CASCNOV Lethbridge ASC,LASC
2:00.98 SHERDEC Etoiles Rich-Yamaska,ETORY
2:01.00 TOMACNOV Hamilt-Wentworth AC,HWAC
2:01.25 SHERDEC Laval+Longueuil,ELITE
2:01.78 MANTADEC Regina Opt.Dolphins,ROD
2:01.88 COMOXDEC Island Swimming,IS
2:03.09 MANTADEC Manta Aquatic Club,MANTA
2:03.29 YOUTHDEC Region of Waterloo,ROW
2:03.59 YOUTHDEC Pointe Claire SC,PCSC
2:03.68 MANTADEC Olympian Swim Club,OSC
2:04.00 TOMACNOV Gloucester-Ottawa Kingfish,GO
2:04.37 CRKWOCT Victoria Olympians,VICO
2:04.39 LASCNOV Univ.Calgary SC,UCSC
2:04.91 LLSCNOV Richmond Hill AC,RHAC
2:05.20 KBMJAN Bayshore Barracudas,BBSC
2:05.50 KBMJAN Perth Stingrays,PERTH
2:06.00 TOMACNOV City of Brampton AC,COBRA
2:06.43 BROCKNOV Newmarket SC,NEW
2:06.74 BRANTNOV Guelph Marlin AC,GMAC
2:06.90 OAKJAN East York SC,EYSC

TOP AGE GROUP TIMES

1991 SHORT COURSE TAG®

GIRLS 13-14

50 METRES FREESTYLE
Rec: 26.04 K.Topham,MANTA,88
26.58 EPSDEC Shauna Collins,13,ROD
26.66 EPSDEC Julie Howard,14,BRANT
26.99 MANTADEC Shannon Shakespeare,13,MM
27.31 YOUTHDEC Andrea Kilam,14,LASC
27.39 ELITEDEC Lisa Virgini,14,PCSC
27.58 MANTADEC Carol Chiang,14,TPRR
27.80 MANTADEC Suzie Murray,14,MM
27.88 HWACOCT Joanne Malar,14,HWAC
27.89 CASCNOV Jessica Amey,14,UCSC
27.96 YOUTHDEC Christine Natywary,13,EPS
27.96 YOUTHDEC Steph. Richardson,13,NYAC
27.98 EPSDEC Susan Banman,13,ROD
28.03 HYACKJAN Myna Noriega,14,HYACK
28.15 YOUTHDEC Robyn Madill,14,8RANT
28.17 MACJAN Anne Blachford,14,COBRA
28.18 MANTADEC Erin Eide,13,MM
28.18 HYACKJAN Donna Wu,14,CDSC
28.23 RACERDEC Kristen Thompsett,14,KISU
28.28 CASCNOV Christine McEwan,13,ROD
28.29 HWACOCT Sarah Laudenbach,13,BOSS
28.34 VICONOV Grace Wong,14,CDSC
28.36 TOMACNOV Sam Emer,14,MAC
28.41 YOUTHDEC Nicola Homenock,13,LAC
28.43 8RANTNOV Kerri Ford,14,SCAR
28.45 EPSDEC Cindy Bertelink,14,COBRA

100 METRES FREESTYLE
Rec: 56.29 S.Collins,ROD,90
56.29 EPSDEC Shauna Collins,13,ROD
57.75 EPSDEC Julie Howard,14,BRANT
59.29 CASCNOV Andrea Kilam,13,LASC
59.36 MANTADEC Shannon Shakespeare,13,MM
59.56 YOUTHDEC Steph. Richardson,13,NYAC
59.75 YOUTHDEC Tamara Flannigan,14,HWAC
1:00.11 MANTADEC Susan Banman,13,ROD
1:00.15 MANTADEC Carol Chiang,14,TPRR
1:00.58 RACERDEC Donna Wu,13,CDSC
1:00.67 MANTADEC Suzie Murray,14,MM
1:00.83 YOUTHDEC Jennifer Anderson,14,LASC
1:00.96 EPSDEC Sarah Laudenbach,13,BOSS
1:00.99 CASCNOV Jessica Amey,14,UCSC
1:01.00 YOUTHDEC Desiree Pendl,14,EPS
1:01.03 EPSDEC Anne Blachford,14,COBRA
1:01.07 MANTADEC Christine McEwan,13,ROD
1:01.08 YOUTHDEC Nicola Homenock,13,LAC
1:01.17 SHERDEC Catherine Fafard,14,SELCT
1:01.19 BRANTNOV Kerri Ford,14,SCAR
1:01.45 EPSDEC Shyanne Shannon,14,TIDE
1:01.46 EPSDEC Melanie Hamel,14,SELCT
1:01.51 YOUTHDEC Cindy Bertelink,14,COBRA
1:01.56 COMOXDEC Allison Barriscale,14,IS
1:01.68 RACERDEC Kristen Thompsett,14,KISU
1:01.68 MANTADEC Kelly Sommerfeld,13,YLSC

200 METRES FREESTYLE
Rec: 2:00.88 J.Kerr,ESC,83
2:02.70 EPSDEC Shauna Collins,13,ROD
2:04.52 YOUTHDEC Steph. Richardson,13,NYAC
2:05.19 EPSDEC Julie Howard,14,BRANT
2:06.68 YOUTHDEC Lisa Virgini,14,PCSC
2:07.09 HWACOCT Joanne Malar,14,HWAC
2:07.71 HYACKJAN Carrie Fowlie,13,CDSC
2:08.00 EPSDEC Shyanne Shannon,14,TIDE
2:08.91 MANTADEC Shannon Shakespeare,13,MM
2:09.24 EPSDEC Sarah Laudenbach,13,BOSS
2:09.39 EPSDEC Cindy Bertelink,14,COBRA
2:09.65 RACERDEC Donna Wu,13,CDSC
2:09.86 MANTADEC Susan Banman,13,ROD
2:09.94 YOUTHDEC Tamara Flannigan,14,HWAC
2:10.19 YOUTHDEC Nicola Homenock,13,LAC
2:10.34 SHERDEC Catherine Fafard,14,SELCT
2:10.76 COMOXDEC Allison Barriscale,14,IS
2:11.02 EPSDEC Melanie Hamel,14,SELCT
2:11.04 YOUTHDEC Desiree Pendl,14,EPS
2:11.33 GODEC Edith Lachapelle,14,GO
2:11.39 MANTADEC Christine McEwan,13,ROD
2:11.46 CASCNOV Tara Fullbrandt,13,OSC
2:11.73 MANTADEC Marilyn Chiang,13,TPRR
2:11.77 8RANTNOV Barbi Brochu,14,TAT
2:11.79 NYACJAN Helena Griner,14,NYAC
2:11.90 YOUTHDEC Melanie Ackers,14,EPS

400 METRES FREESTYLE
Rec: 4:14.43 E.Purvis,CDSC,85
4:20.41 YOUTHDEC Shyanne Shannon,14,TIDE
4:21.62 YOUTHDEC Steph. Richardson,13,NYAC
4:25.50 HYACKJAN Carrie Fowlie,13,CDSC
4:25.99 EPSDEC Cindy Bertelink,14,COBRA
4:27.81 YOUTHDEC Lisa Virgini,14,PCSC
4:29.84 MANTADEC Shauna Collins,13,ROD
4:30.13 EPSDEC Julie Howard,14,BRANT
4:30.46 EPSDEC Melanie Hamel,14,SELCT
4:31.37 RACERDEC Donna Wu,13,CDSC
4:32.06 YOUTHDEC Desiree Pendl,14,EPS
4:32.24 YOUTHDEC Tamara Flannigan,14,HWAC
4:32.30 EPSDEC Gwen Grubski,14,SELCT
4:33.11 MANTADEC Stacey Downs,14,BPSC
4:34.12 SHERDEC Catherine Fafard,14,SELCT
4:34.87 YOUTHDEC Melanie Ackers,14,EPS
4:34.97 RACERDEC Suzanne Weckend,13,IS
4:35.04 YOUTHDEC Barbi Brochu,14,TAT
4:35.22 COMOXDEC Allison Barriscale,14,IS
4:35.23 SHERDEC Josee Santillan,14,ELITE
4:35.33 HYACKJAN Erin Hardy,13,IS
4:36.04 YOUTHDEC Terri McLellan,14,LAC
4:36.11 YOUTHDEC Marla Merkley,13,SSC
4:36.65 SHERDEC Gabrielle Lemieux,14,SELCT
4:36.99 EPSDEC Sarah Laudenbach,13,BOSS
4:37.00 YOUTHDEC Andrea Kilam,14,LASC

800 METRES FREESTYLE
Rec: 8:40.43 E.Purvis,CDSC,86
8:51.23 EPSDEC Shyanne Shannon,14,TIDE
8:53.10 YOUTHDEC Steph. Richardson,13,NYAC
8:58.18 HYACKJAN Carrie Fowlie,13,CDSC
9:01.62 EPSDEC Cindy Bertelink,14,COBRA
9:11.75 YOUTHDEC Lisa Virgini,14,PCSC
9:17.80 EPSDEC Sarah Laudenbach,13,BOSS
9:18.25 EPSDEC Melanie Hamel,14,SELCT
9:19.79 YOUTHDEC Barbi Brochu,14,TAT
9:20.10 HYACKJAN Donna Wu,14,CDSC
9:20.64 HYACKJAN Erin Hardy,13,IS
9:20.83 MANTADEC Shauna Collins,13,ROD
9:25.03 YOUTHDEC Marla Merkley,13,SSC
9:25.03 COMOXDEC Allison Barriscale,14,IS
9:25.15 SHERDEC Gabrielle Lemieux,14,SELCT
9:28.94 MANTADEC Christine McEwan,13,ROD
9:29.20 OAKJAN Tamara Flannigan,14,HWAC
9:30.23 YOUTHDEC Kimberly Kerr,13,HWAC
9:31.40 EPSDEC Shauna Kuiper,14,BOSS
9:31.60 YOUTHDEC Maureen McKenna,14,HWAC
9:31.63 MANTADEC Tara Fullbrandt,13,OSC
9:31.67 COMOXDEC Suzanne Weckend,13,IS
9:31.92 DCSCNOV Desiree Pendl,14,EPS
9:31.97 SHERDEC Nathalie Jacques,13,ELITE
9:32.05 YOUTHDEC Nicola Homenock,13,LAC
9:32.24 YOUTHDEC Helena Griner,14,NYAC

100 METRES BACKSTROKE
Rec: 1:04.20 N.Garapick,HTAC,75
1:06.47 EPSDEC Julie Howard,14,BRANT
1:06.52 EPSDEC Shyanne Shannon,14,TIDE
1:06.62 YOUTHDEC Lisa Virgini,14,PCSC
1:06.99 MANTADEC Susan Banman,13,ROD
1:07.02 HWACOCT Joanne Malar,14,HWAC
1:07.76 EPSDEC Erica Nagy,14,COBRA
1:07.89 MANTADEC Shauna Collins,13,ROD
1:08.02 HYACKJAN Suzanne Weckend,13,IS
1:08.14 CASCNOV Jessica Amey,14,UCSC
1:08.23 YOUTHDEC Andrea Kilam,14,LASC
1:08.77 MANTADEC Marilyn Chiang,13,TPRR
1:09.09 HYACKJAN Allison Barriscale,14,IS
1:09.55 TOMACNOV Christine Natywary,13,EPS
1:09.77 VICONOV Emmanuelle Schick,13,VCSC
1:10.01 MANTADEC Tara Fullbrandt,13,OSC
1:10.07 RACERDEC Kristin Kyte,14,CDSC
1:10.14 TOMACNOV Kimberly Kerr,13,HWAC
1:10.23 TOMACNOV Andrea Becker,14,LSC
1:10.27 YOUTHDEC Christy Ciupa,14,EPS
1:10.30 SHERDEC Nathalie Jacques,13,ELITE
1:10.34 YOUTHDEC Jennifer Anderson,14,LASC
1:10.37 MANTADEC Suzie Murray,14,MM
1:10.63 CVACJAN Leslie Smythe,13,SEA
1:10.70 HYACKJAN Carrie Fowlie,13,CDSC
1:10.75 YOUTHDEC Kristin Bauer,14,ROW

200 METRES BACKSTROKE
Rec: 2:15.85 N.Garapick,HTAC,76
2:17.90 EPSDEC Shyanne Shannon,14,TIDE
2:21.78 HWACOCT Joanne Malar,14,HWAC
2:21.89 YOUTHDEC Lisa Virgini,14,PCSC
2:23.26 EPSDEC Erica Nagy,14,COBRA
2:23.68 EPSDEC Susan Banman,13,ROD
2:24.73 EPSDEC Julie Howard,14,BRANT
2:25.06 MANTADEC Marilyn Chiang,13,TPRR
2:25.24 COMOXDEC Allison Barriscale,14,IS
2:25.59 COMOXDEC Suzanne Weckend,13,IS
2:25.65 SHERDEC Nathalie Jacques,13,ELITE
2:25.89 YOUTHDEC Kimberly Kerr,13,HWAC
2:25.92 SHERDEC Josee Santillan,14,ELITE
2:26.38 GODEC Edith Lachapelle,14,GO
2:27.04 HYACKJAN Carrie Fowlie,13,CDSC
2:28.27 MANTADEC Rachelle Charlebois,14,TBT
2:28.83 VICONOV Emmanuelle Schick,13,VCSC
2:29.07 RACERDEC Jessica Amey,14,UCSC
2:29.36 YOUTHDEC Andrea Kilam,14,LASC
2:30.68 CASCNOV Tara Fullbrandt,13,OSC
2:30.85 RACERDEC Kristin Kyte,14,CDSC
2:30.96 YOUTHDEC Marcie Horton,14,MUSAC
2:31.79 YOUTHDEC Lindsay Mazzucco,13,EPS
2:31.99 TOMACNOV Christine Natywary,13,EPS
2:32.04 BTSCJAN Lesley Oake,13,TRENT
2:32.11 HYACKJAN Helena Jensen,14,PSW

100 METRES BREASTSTROKE
Rec: 1:08.64 A.Higson,ESC,88
1:12.89 YOUTHDEC Steph. Richardson,13,NYAC
1:13.26 EPSDEC Anne Blachford,14,COBRA
1:13.92 RACERDEC Jennifer Heagy,13,SPART
1:14.32 MANTADEC Shannon Shakespeare,13,MM
1:15.42 MANTADEC Andrea Mortin,14,ROD
1:16.06 MANTADEC Sabrina Wilson,14,EKSC
1:16.33 RACERDEC Myna Noriega,14,HYACK
1:16.69 YOUTHDEC Kan Randall,14,GMAC
1:17.20 YOUTHDEC Jessie Ray,14,EPS
1:17.20 CASCNOV Nola Zwarich,14,UCSC
1:17.50 RACERDEC Shawna Pentland,14,KISU
1:17.57 YOUTHDEC Michelle Arzaga,14,CREST
1:17.64 BRANTNOV Carolyn Gilbert,14,LAC
1:17.71 HWACOCT Joanne Malar,14,HWAC
1:18.16 HYACKJAN Rae Abbott,13,HYACK
1:18.31 YOUTHDEC Alexandra Bernard,14,PCSC
1:18.35 EPSDEC Jenny Bonny,14,GOLD
1:18.38 MANTADEC Shannon Magee,13,CASC
1:18.78 CASCNOV Jennifer Anderson,13,LASC
1:18.97 SHERDEC Gabrielle Bruneau,14,ELITE
1:18.98 LUSCDEC Sarah Londry,13,LUSC
1:19.39 MANTADEC Kelly Sommerfeld,13,YLSC
1:19.39 MANTADEC Catherine Poole,13,CASC
1:19.42 YOUTHDEC Michelle Campese,13,NEW
1:19.43 HYACKJAN Claudia Lokody,14,PSW

200 METRES BREASTSTROKE
Rec: 2:26.48 A.Higson,ESC,88
2:36.47 YOUTHDEC Steph. Richardson,13,NYAC
2:38.96 RACERDEC Jennifer Heagy,13,SPART
2:40.44 SHERDEC Marie Chamberland,13,MEGO
2:40.49 EPSDEC Anne Blachford,14,COBRA
2:40.72 HYACKJAN Rae Abbott,13,HYACK
2:42.16 VICONOV Allison Barriscale,14,IS
2:42.26 YOUTHDEC Kan Randall,14,GMAC
2:42.55 HWACOCT Joanne Malar,14,HWAC
2:42.64 MANTADEC Andrea Mortin,14,ROD
2:42.97 TOMACNOV Tania Belisle-Leclerc,13,GO
2:45.02 MANTADEC Shannon Shakespeare,13,MM
2:45.52 BRANTNOV Carolyn Gilbert,14,LAC
2:47.38 YOUTHDEC Michelle Arzaga,14,CREST
2:47.53 LUSCDEC Sarah Londry,13,LUSC
2:47.58 YOUTHDEC Jenny Feaver,14,HWAC
2:47.61 RACERDEC Shawna Pentland,14,KISU
2:47.64 MANTADEC Sabrina Wilson,14,EKSC
2:47.83 YOUTHDEC Maureen McKenna,14,HWAC
2:47.86 YOUTHDEC Cindy Bertelink,14,COBRA
2:47.96 RACERDEC Shan.Cunningham,14,COMOX
2:48.11 NYACJAN Stephanie Cooling,13,NYAC
2:48.17 RACERDEC Erin Hardy,13,IS
2:48.33 MANTADEC Kelly Sommerfeld,13,YLSC
2:48.52 RACERDEC Sarah Matthews,13,WVOSC
2:48.72 YOUTHDEC Alexandra Bernard,14,PCSC

100 METRES BUTTERFLY
Rec: 1:03.02 S.Marchand,ENL,88
1:04.88 SHERDEC Josee Santillan,14,ELITE
1:05.04 MANTADEC Suzie Murray,14,MM
1:05.20 EPSDEC Shauna Collins,13,ROD
1:05.90 EPSDEC Julie Howard,14,BRANT
1:06.09 HYACKJAN Allison Barriscale,14,IS
1:06.25 YOUTHDEC Tamara Flannigan,14,HWAC
1:06.32 CASCNOV Jessica Amey,14,UCSC
1:06.73 YOUTHDEC Anne Blachford,14,COBRA
1:06.76 YOUTHDEC Lisa Virgini,14,PCSC
1:06.90 HYACKJAN Erin Hardy,13,IS
1:07.15 EPSDEC Gwen Grubski,14,SELCT
1:07.40 YOUTHDEC Andrea Kilam,14,LASC
1:07.48 VICONOV Grace Wong,14,CDSC
1:07.70 YOUTHDEC Karen Scott,14,GMAC
1:07.70 MANTADEC Susan Banman,13,ROD
1:07.98 TOMACNOV Erin Adams,13,GO
1:08.01 RACERDEC Donna Wu,13,CDSC
1:08.10 RACERDEC Myna Noriega,14,HYACK
1:08.64 TOMACNOV Christine Natywary,13,EPS
1:08.74 HYACKJAN Helena Jensen,14,PSW
1:08.90 MANTADEC Carol Chiang,14,TPRR
1:09.11 BROCKNOV Katie Smith,14,BTSC
1:09.15 EPSOCT Carolyn Gilbert,14,LAC
1:09.16 YOUTHDEC Desiree Pendl,14,EPS
1:09.34 HYACKJAN Sarah Matthews,13,WVOSC

200 METRES BUTTERFLY
Rec: 2:13.75 S.Marchand,ENL,88
2:18.83 ELITEDEC Josee Santillan,14,ELITE
2:22.51 YOUTHDEC Lisa Virgini,14,PCSC
2:23.27 MANTADEC Suzie Murray,14,MM
2:23.28 COMOXDEC Allison Barriscale,14,IS
2:24.09 YOUTHDEC Tamara Flannigan,14,HWAC
2:26.86 YOUTHDEC Shyanne Shannon,14,TIDE
2:27.41 COMOXDEC Erin Hardy,13,IS
2:27.71 EPSDEC Gwen Grubski,14,SELCT
2:27.91 BTSCJAN Erin Adams,14,GO
2:28.13 HYACKJAN Helena Jensen,14,PSW
2:28.39 YOUTHDEC Cindy Bertelink,14,COBRA
2:28.56 YOUTHDEC Anne Blachford,14,COBRA
2:28.65 MANTADEC Jody Hindley,13,CASC
2:28.83 SHERDEC Gabrielle Lemieux,14,SELCT
2:29.21 SHERDEC Patricia Veilleux,13,LMRL
2:29.41 BRANTNOV Karen Scott,14,GMAC
2:29.57 BRANTNOV Barbi Brochu,14,TAT
2:29.92 MANTADEC Susan Banman,13,ROD
2:30.47 RACERDEC Caroline Watt,13,WVOSC
2:31.21 BRANTNOV Carolyn Gilbert,14,LAC
2:31.38 MANTADEC Lindsay Jackman,14,MANTA
2:31.48 YOUTHDEC Katie Smith,14,BTSC
2:31.58 YOUTHDEC Jenny Feaver,14,HWAC
2:31.68 GOLDOCT Alison Auramenko,14,GOLD
2:31.84 ELITEDEC Caroline Shedleur,14,ELITE

200 METRES IND.MEDLEY
Rec: 2:16.79 A.Higson,ESC,87
2:22.71 EPSDEC Anne Blachford,14,COBRA
2:24.03 YOUTHDEC Shyanne Shannon,14,TIDE
2:24.80 YOUTHDEC Andrea Kilam,14,LASC
2:24.81 YOUTHDEC Steph. Richardson,13,NYAC
2:25.54 HWACOCT Joanne Malar,14,HWAC
2:26.12 EPSDEC Susan Banman,13,ROD
2:26.78 MANTADEC Suzie Murray,14,MM
2:27.46 CAMONOV Lisa Virgini,14,PCSC
2:27.65 YOUTHDEC Cindy Bertelink,14,COBRA
2:27.79 BRANTNOV Carolyn Gilbert,14,LAC
2:27.89 RACERDEC Erin Hardy,13,IS
2:28.19 YOUTHDEC Kari Randall,14,GMAC
2:28.30 MANTADEC Marilyn Chiang,13,TPRR
2:28.38 HYACKJAN Suzanne Weckend,13,IS
2:28.44 SHERDEC Josee Santillan,14,ELITE
2:28.67 HYACKJAN Allison Barriscale,14,IS
2:28.68 VICONOV Grace Wong,14,CDSC
2:28.94 EPSDEC Erica Nagy,14,COBRA
2:28.97 HYACKJAN Sarah Matthews,13,WVOSC
2:29.28 YOUTHDEC Melanie Ackers,14,EPS
2:29.34 VICONOV Emmanuelle Schick,13,VCSC
2:29.39 GODEC Edith Lachapelle,14,GO
2:29.75 OAKJAN Julie Howard,14,BRANT
2:29.98 YOUTHDEC Barbi Brochu,14,TAT
2:30.17 YOUTHDEC Jenny Feaver,14,HWAC

400 METRES IND.MEDLEY
Rec: 4:50.13 A.Higson,ESC,88
5:01.54 YOUTHDEC Shyanne Shannon,14,TIDE
5:01.93 EPSDEC Cindy Bertelink,14,COBRA
5:02.29 HYACKJAN Allison Barriscale,14,IS
5:05.76 RACERDEC Erin Hardy,13,IS
5:07.18 YOUTHDEC Steph. Richardson,13,NYAC
5:07.61 MACJAN Anne Blachford,14,COBRA
5:08.07 SHERDEC Josee Santillan,14,ELITE
5:09.53 BRANTNOV Barbi Brochu,14,TAT
5:09.93 BRANTNOV Kari Randall,14,GMAC
5:10.04 RACERDEC Kristin Kyte,14,CDSC
5:10.21 YOUTHDEC Andrea Kilam,14,LASC
5:10.30 GOLDOCT Suzie Murray,14,MM
5:10.34 HYACKJAN Suzanne Weckend,13,IS
5:12.26 RACERDEC Donna Wu,13,CDSC
5:13.02 HYACKJAN Carrie Fowlie,13,CDSC
5:13.08 YOUTHDEC Erica Nagy,14,COBRA
5:13.28 RACERDEC Emmanuelle Schick,13,VCSC
5:13.44 EPSDEC Gwen Grubski,14,SELCT
5:14.07 MANTADEC Susan Banman,13,ROD
5:14.57 YOUTHDEC Jenny Feaver,14,HWAC
5:16.37 EPSDEC Melanie Hamel,14,SELCT
5:16.39 SHERDEC Gabrielle Lemieux,14,SELCT
5:16.39 BTSCJAN Erin Adams,14,GO
5:16.52 YOUTHDEC Maureen McKenna,14,HWAC
5:17.03 SHERDEC Nathalie Jacques,13,ELITE

4X50 M MEDLEY RELAY
Rec: 2:04.40 North York,NYAC,81
2:02.96 MANTADEC Regina Opt.Dolphins,ROD
2:05.38 YOUTHDEC City of Brampton AC,COBRA
2:06.83 MANTADEC Manitoba Marlins,MM
2:07.10 YOUTHDEC Etobicoke Pepsi,EPS
2:08.34 YOUTHDEC Guelph Marlin AC,GMAC
2:08.57 RACERDEC Kisu Swim Club,KISU
2:09.12 YOUTHDEC Hamilt-Wentworth AC,HWAC
2:09.29 SHERDEC Laval+Longueuil,ELITE
2:09.92 CASCNOV Lethbridge ASC,LASC
2:10.14 CASCNOV Cascade Swim Club,CASC
2:11.35 YOUTHDEC Pointe Claire SC,PCSC
2:11.45 MANTADEC The Pas Roadrunners,TPRR
2:12.06 RACERDEC Univ.Calgary SC,UCSC
2:12.65 BTSCJAN Scarborough SC,SCAR
2:12.68 YOUTHDEC North York AC,NYAC
2:12.91 RACERDEC Canadian Dolphin SC,CDSC
2:12.93 GOLDOCT Goldfin Swim Club,GOLD
2:13.03 COMOXDEC Comox Valley AC,COMOX
2:13.49 RACERDEC Island Swimming,IS
2:13.56 TOMACNOV Glouc-Ottawa Kingfish,GO
2:13.78 MANTADEC Edmonton Keyano SC,EKSC
2:14.04 MANTADEC Manta Aquatic Club,MANTA
2:14.28 SHERDEC Etoiles Rich-Yamaska,ETORY
2:14.36 8RANTNOV London AC,LAC
2:14.67 SHERDEC Select Ste-Foy,SELCT

4X50 M FREE RELAY
Rec: 1:48.85 Etobicoke SC,ESC,81
1:50.36 MANTADEC Regina Opt.Dolphins,ROD
1:52.90 MANTADEC Manitoba Marlins,MM
1:53.21 YOUTHDEC Etobicoke Pepsi,EPS
1:54.39 YOUTHDEC Pointe Claire SC,PCSC
1:54.51 RACERDEC Kisu Swim Club,KISU
1:54.68 CASCNOV Lethbridge ASC,LASC
1:54.96 YOUTHDEC Hamilt-Wentworth AC,HWAC
1:55.55 YOUTHDEC City of Brampton AC,COBRA
1:55.89 HYACKJAN Island Swimming,IS
1:56.09 YOUTHDEC Guelph Marlin AC,GMAC
1:56.26 YOUTHDEC North York AC,NYAC
1:56.30 SHERDEC Laval+Longueuil,ELITE
1:56.45 MANTADEC The Pas Roadrunners,TPRR
1:56.66 8RANTNOV Brantford AC,BRANT
1:56.73 RACERDEC Canadian Dolphin SC,CDSC
1:56.78 RACERDEC Univ.Calgary SC,UCSC
1:57.29 SHERDEC Etoiles Rich-Yamaska,ETORY
1:57.33 SHERDEC CN Beauport,CNCB
1:57.84 CASCNOV Cascade Swim Club,CASC
1:58.37 MANTADEC Edmonton Keyano SC,EKSC
1:59.05 YOUTHDEC London AC,LAC
1:59.52 8TSCJAN Scarborough SC,SCAR
1:59.61 8RANTNOV Region of Waterloo,ROW
2:00.21 MANTADEC Olympian Swim Club,OSC
2:00.36 MANTADEC Manta Aquatic Club,MANTA

TOP AGE GROUP TIMES

1991 SHORT COURSE TAG®

BOYS 13-14

50 METRES FREESTYLE
Rec: 23.57 B.Creelman,TOMAC,85
24.94 MANTADEC Jeff Toth,14,ROD
24.97 TOMACNOV Kris Fisher,14,MAC
25.07 YOUTHDEC Bill Beecher,14,LAC
25.11 YOUTHDEC Chris Jones,14,TOMAC
25.29 TOMACNOV Adam Porteous,13,MAC
25.37 SHERDEC Vincent Lemieux,14,SUPER
25.52 EPSDEC Matthew Tomasson,14,CP
25.64 CVACJAN Mark Ritcey,14,HTAC
25.65 MANTADEC Doug Wake,13,ROD
25.72 YOUTHDEC Vincent Cheung,14,CREST
25.81 MANTADEC Dan Hunnie,14,SD
25.82 YOUTHDEC Jon Davis,13,TOMAC
25.84 YOUTHDEC Mischa Sommerville,14,AAC
25.94 SHERDEC Charles Marchand,14,SELCT
25.99 YOUTHDEC Mark Versfeld,14,FMSC
26.01 HYACKJAN Cory Holland,13,IS
26.04 HYACKJAN Martin Zaleski,14,VKSC
26.11 TOMACNOV David Fogel,14,MAC
26.13 HYACKJAN Jimmy Cho,14,HYACK
26.16 CAMONOV Jean-N. Poirier,14,SUPER
26.17 MANTADEC Thomas Wang,14,MANTA
26.18 YOUTHDEC Adrian Costello,14,NAAC
26.21 RACERDEC Delano Ducheck,13,UCSC
26.22 SHERDEC Daniel Boily,14,PLUS
26.26 RACERDEC Daryl Shannon,14,SPART

100 METRES FREESTYLE
Rec: 52.46 B.Creelman,TOMAC,84
54.40 MANTADEC Jeff Toth,14,ROD
54.79 YOUTHDEC Bill Beecher,14,LAC
54.86 YOUTHDEC Chris Jones,14,TOMAC
55.21 SHERDEC Vincent Lemieux,14,SUPER
55.57 YOUTHDEC Kris Fisher,14,MAC
55.69 MANTADEC Doug Wake,13,ROD
55.77 BROCKNOV Courtney James,14,TRENT
55.86 CASCNOV Matthew Tomasson,14,CP
55.96 SHERDEC Patrick Hetu,14,ELITE
56.17 RACERDEC Daryl Shannon,14,SPART
56.24 YOUTHDEC Adam Porteous,13,MAC
56.29 HYACKJAN Jimmy Cho,14,HYACK
56.38 BRANTNOV Vincent Cheung,14,CREST
56.39 YOUTHDEC Jonathan Howard,14,OAK
56.41 HYACKJAN Cory Holland,13,IS
56.58 YOUTHDEC Adrian Costello,14,NAAC
56.62 SHERDEC Charles Marchand,14,SELCT
56.62 HYACKJAN Martin Zaleski,14,VKSC
56.70 SHERDEC Frederic Gratton,14,CNJC
56.75 YOUTHDEC David Fogel,14,MAC
56.89 EPSOCT Sean Steacy,14,LAC
56.91 8TSCJAN Adam Peacey,14,GO
57.15 EBSCNOV 8rian Taguchi,14,KBM
57.28 RACERDEC Delano Ducheck,13,UCSC
57.31 MANTADEC Dan Hunnie,14,SD

200 METRES FREESTYLE
Rec: 1:53.28 A.Baumann,LUSC,79
1:59.57 YOUTHDEC 8ill 8eecher,14,LAC
1:59.93 MANTADEC Jeff Toth,14,ROD
2:00.97 MANTADEC Doug Wake,13,ROD
2:01.27 SHERDEC Patrick Hetu,14,ELITE
2:01.81 YOUTHDEC Sean Steacy,14,LAC
2:02.38 BTSCJAN Adam Peacey,14,GO
2:02.49 YOUTHDEC Kris Fisher,14,MAC
2:02.66 YOUTHDEC Adrian Costello,14,NAAC
2:02.82 CAMONOV Vincent Lemieux,14,SUPER
2:02.89 KSCDEC Matthew Tomasson,14,CP
2:03.30 YOUTHDEC Chris Jones,14,TOMAC
2:03.50 YOUTHDEC David Fogel,14,MAC
2:03.82 SHERDEC Frederic Gratton,14,CNJC
2:04.23 YOUTHDEC Michael Bergstrom,14,SSC
2:04.44 YOUTHDEC Kyle Greer,14,NKSC
2:04.49 MANTADEC Peter Tait,14,MM
2:04.66 YOUTHDEC Eric Laurence,13,PCSC
2:04.74 CVACJAN Kent Coates,14,SEA
2:04.86 8RANTNOV Vincent Cheung,14,CREST
2:05.13 HYACKJAN Cory Holland,13,IS
2:05.16 RACERDEC Jimmy Cho,14,HYACK
2:05.50 MACJAN Chris Churchill,13,LUSC
2:05.54 OAKJAN Jonathan Howard,14,OAK
2:05.58 HYACKJAN Martin Zaleski,14,VKSC
2:05.69 MACJAN Ryan VandeVooren,14,CO8RA

400 METRES FREESTYLE
Rec: 3:58.32 J.Stevens,MANTA,89
4:13.30 YOUTHDEC Bill Beecher,14,LAC
4:15.47 YOUTHDEC Sean Steacy,14,LAC
4:18.31 MANTADEC Jeff Toth,14,ROD
4:18.50 TOMACNOV Adam Peacey,14,GO
4:18.56 SHERDEC Patrick Hetu,14,ELITE
4:19.10 SHERDEC Vincent Lemieux,14,SUPER
4:19.98 YOUTHDEC Mark Versfeld,14,FMSC
4:20.44 MANTADEC Doug Wake,13,ROD
4:20.86 RACERDEC Jimmy Cho,14,HYACK
4:21.07 HYACKJAN Robert Pettifer,13,RACER
4:22.38 YOUTHDEC Michael McWha,13,WAC
4:22.44 YOUTHDEC Michael Bergstrom,14,SSC
4:22.56 YOUTHDEC Kent Coates,14,SEA
4:23.07 MACJAN Chris Churchill,13,LUSC
4:23.09 MACJAN Kris Fisher,14,MAC
4:24.03 HYACKJAN Stuart Hietbrink,14,HYACK
4:24.15 YOUTHDEC Kyle Greer,14,NKSC
4:24.47 MANTADEC Peter Tait,14,MM
4:24.50 YOUTHDEC Mark Ritcey,14,HTAC
4:24.90 OAKJAN Jonathan Howard,14,OAK
4:25.20 YOUTHDEC Ryan VandeVooren,14,COBRA
4:25.83 RACERDEC Wayne Linner,13,IS
4:26.13 YOUTHDEC Vincent Cheung,14,CREST
4:26.28 KSCDEC Matthew Tomasson,14,CP
4:27.44 SHERDEC Sebastien Guerard,14,CNMN

1500 METRES FREESTYLE
Rec: 15:32.15 A.Baumann,LUSC,79
17:06.59 MANTADEC Jeff Toth,14,ROD
17:08.19 MANTADEC Doug Wake,13,ROD
17:09.66 YOUTHDEC Michael Bergstrom,14,SSC
17:10.99 SHERDEC Sebastien Guerard,14,CNMN
17:13.97 YOUTHDEC Sean Steacy,14,LAC
17:14.06 YOUTHDEC Kyle Greer,14,NKSC
17:15.49 SHERDEC Daniel Pickard,13,ETORY
17:15.88 HYACKJAN Jimmy Cho,14,HYACK
17:17.96 YOUTHDEC Kent Coates,14,SEA
17:18.39 HYACKJAN Wayne Linner,13,IS
17:22.67 HYACKJAN Stuart Hietbrink,14,HYACK
17:26.00 YOUTHDEC Michael McWha,13,WAC
17:30.15 YOUTHDEC Mark Ritcey,14,HTAC
17:30.87 KSCDEC Brett Cameron,14,SSC
17:32.96 SHERDEC Sebastien Caron,14,CNO
17:33.29 SHERDEC Frederic 8oislard,13,PLUS
17:34.91 CAMONOV Vincent Lemieux,14,SUPER
17:36.07 GOJAN13 Adam Peacey,14,GO
17:36.91 YOUTHDEC Sean Cargin,13,WAC
17:43.05 OAKJAN Jonathan Howard,14,OAK
17:48.76 MANTADEC Peter Tait,14,MM
17:52.65 MANTADEC Nathan Coswell,14,T8T
17:54.64 YOUTHDEC Bob Hayes,14,SCAR
17:55.16 YOUTHDEC Lee Hart,13,HWAC
17:56.38 KSCDEC Matthew Tomasson,14,CP

100 METRES BACKSTROKE
Rec: 59.58 M.Tewksbury,UCSC,83
1:00.14 MANTADEC Jeff Toth,14,ROD
1:01.29 YOUTHDEC Kris Fisher,14,MAC
1:02.48 MANTADEC Chris Renaud,14,CASC
1:02.84 YOUTHDEC Bill Beecher,14,LAC
1:03.14 CAMONOV Patrick Hetu,14,ELITE
1:03.38 CASCNOV Mark Versfeld,14,FMSC
1:04.00 CASCNOV Troy Rhoades,14,ROD
1:04.04 MACJAN Ryan VandeVooren,14,COBRA
1:04.25 BROCKNOV Courtney James,14,TRENT
1:04.94 CVACJAN Matthew McDonald,14,ATP
1:05.05 HYACKJAN Jimmy Cho,14,HYACK
1:05.17 EBSCNOV Brian Taguchi,14,KBM
1:05.24 CAMONOV Jean-N. Poirier,14,SUPER
1:05.93 CVACJAN Chris Roberts,14,ATP
1:06.11 SHERDEC Frederic Gratton,14,CNJC
1:06.22 YOUTHDEC Tom Hood,14,GMAC
1:06.30 YOUTHDEC Mischa Sommerville,14,AAC
1:06.43 YOUTHDEC Courtney Adams,14,EBSC
1:06.45 YOUTHDEC Michael Bergstrom,14,SSC
1:06.47 CASCNOV Doug Wake,13,ROD
1:06.61 YOUTHDEC 8ob Hayes,14,SCAR
1:06.78 YOUTHDEC Michael Denyer,14,STARS
1:06.81 HYACKJAN Martin Zaleski,14,VKSC
1:06.94 CASCNOV Chris Muller,14,KSC
1:06.97 YOUTHDEC Brett Cameron,14,SSC

200 METRES BACKSTROKE
Rec: 2:07.48 S.Flowers,OSC,83
2:11.61 MANTADEC Jeff Toth,14,ROD
2:13.60 SHERDEC Patrick Hetu,14,ELITE
2:14.15 YOUTHDEC Kris Fisher,14,MAC
2:15.92 MANTADEC Chris Renaud,14,CASC
2:16.73 YOUTHDEC 8ill 8eecher,14,LAC
2:17.27 CASCNOV Mark Versfeld,14,FMSC
2:18.18 MANTADEC Troy Rhoades,14,ROD
2:19.21 KSCDEC 8rett Cameron,14,SSC
2:19.42 HYACKJAN Jimmy Cho,14,HYACK
2:19.47 YOUTHDEC Michael Wyjad,14,PCSC
2:19.97 SHERDEC Frederic Gratton,14,CNJC
2:20.14 8ROCKNOV Courtney James,14,TRENT
2:20.23 YOUTHDEC Ryan VandeVooren,14,CO8RA
2:21.02 YOUTHDEC Michael 8ergstrom,14,SSC
2:21.24 HYACKJAN Stuart Hietbrink,14,HYACK
2:21.76 YOUTHDEC David Hare,14,ROW
2:22.10 YOUTHDEC Courtney Adams,14,EBSC
2:22.51 MACJAN David Fogel,14,MAC
2:22.74 SHERDEC Sebastien Caron,14,CNO
2:22.97 YOUTHDEC Michael Denyer,14,STARS
2:23.11 CVACJAN Chris Roberts,14,TCSC
2:23.94 MANTADEC Matthew Leaker,13,CASC
2:24.04 CASCNOV Doug Wake,13,ROD
2:24.21 YOUTHDEC Tom Hood,14,GMAC
2:24.33 SHERDEC Francis Meunier,14,ETORY

100 METRES BREASTSTROKE
Rec: 1:03.27 M.Mason,EPS,89
1:08.63 SHERDEC Mathieu Charest,14,CAC
1:08.76 SHERDEC Vincent Lemieux,14,SUPER
1:09.01 YOUTHDEC Vincent Cheung,14,CREST
1:09.42 MANTADEC Dan Hunnie,14,SD
1:09.64 CAMONOV Jean-N. Poirier,14,SUPER
1:09.86 EPSDEC Matthew Tomasson,14,CP
1:10.50 YOUTHDEC Adrian Costello,14,NAAC
1:10.92 CAMONOV Eric Quane,14,PCSC
1:11.95 MANTADEC Corby Richmond,13,TBT
1:11.97 BRANTNOV Jayme Gordon,14,RHAC
1:12.37 MANTADEC Derek Bilyk,14,TBT
1:12.55 SHERDEC Carl Shooner,14,ETORY
1:12.55 HYACKJAN Marek Hejduk,14,CHENA
1:12.70 MANTADEC Doug Wake,13,ROD
1:12.83 BROCKNOV Courtney James,14,TRENT
1:13.15 YOUTHDEC Michael Arzaga,13,CREST
1:13.21 HYACKJAN Sven VonFersen,14,CDSC
1:13.56 MANTADEC Hayden Gabel,14,MM
1:13.75 SHERDEC Christian Loyer,13,CARAT
1:13.91 YOUTHDEC Tom Fuke,14,ROW
1:13.92 YOUTHDEC Brett Cameron,14,SSC
1:14.00 DCSCNOV Mark Ritcey,14,HTAC
1:14.01 TOMACNOV Marc Ealdama,14,EPS
1:14.06 RACERDEC Tony Roberts,14,CRKW
1:14.25 8RANTNOV Mark Arzaga,12,CREST

200 METRES BREASTSTROKE
Rec: 2:16.87 M.Mason,EPS,89
2:30.14 YOUTHDEC Vincent Cheung,14,CREST
2:31.43 CAMONOV Jean-N. Poirier,14,SUPER
2:32.23 EPSDEC Mathieu Charest,14,CAC
2:33.06 MANTADEC Corby Richmond,13,TBT
2:33.27 CAMONOV Eric Quane,14,PCSC
2:33.47 YOUTHDEC Adrian Costello,14,NAAC
2:34.05 MANTADEC Dan Hunnie,14,SD
2:35.62 SHERDEC Carl Shooner,14,ETORY
2:35.86 MANTADEC Doug Wake,13,ROD
2:36.17 YOUTHDEC Mark Ritcey,14,HTAC
2:36.17 YOUTHDEC Tom Fuke,14,ROW
2:36.61 YOUTHDEC Brett Cameron,14,SSC
2:36.84 CASCNOV Matthew Tomasson,14,CP
2:37.55 BRANTNOV Jayme Gordon,14,RHAC
2:37.94 BRANTNOV Derek Bilyk,14,TBT
2:38.14 YOUTHDEC Michael Arzaga,13,CREST
2:38.87 OAKJAN Peter Simovic,14,OAK
2:38.93 TOMACNOV Marc Ealdama,14,EPS
2:39.12 SHERDEC Stephane Boutet,14,RCA
2:39.15 YOUTHDEC Jason Rappazzo,12,HWAC
2:39.21 HYACKJAN Jordie Doubt,14,UNATT
2:39.27 RACERDEC Tony Roberts,14,CRKW
2:39.31 RACERDEC Daryl Shannon,14,SPART
2:39.88 HYACKJAN Nick Szucs,14,HYACK
2:39.90 RACERDEC Andrew Rollo,14,RACER

100 METRES BUTTERFLY
Rec: 57.77 B.Creelman,TOMAC,84
59.85 MANTADEC Doug Wake,13,ROD
1:00.91 YOUTHDEC 8ill 8eecher,14,LAC
1:01.39 YOUTHDEC 8rett Cameron,14,SSC
1:01.65 RACERDEC Jimmy Cho,14,HYACK
1:01.92 SHERDEC Vincent Lemieux,14,SUPER
1:02.48 YOUTHDEC Vincent Cheung,14,CREST
1:02.97 YOUTHDEC Mark Ritcey,14,HTAC
1:03.09 CASCNOV Troy Rhoades,14,ROD
1:03.21 HYACKJAN Stuart Hietbrink,14,HYACK
1:03.71 RACERDEC Andrew Reid,13,KISU
1:03.74 CASCNOV Matthew Tomasson,14,CP
1:03.75 TOMACNOV Kris Fisher,14,MAC
1:03.76 8ROCKNOV Courtney James,14,TRENT
1:03.78 RACERDEC Delano Ducheck,13,UCSC
1:03.97 SHERDEC Jean-F. Marquis,14,NMM
1:04.05 SHERDEC Leonardo Moreno,13,ELITE
1:04.06 HYACKJAN 8en Good,14,PSW
1:04.41 MANTADEC Chris Renaud,14,CASC
1:04.49 YOUTHDEC Kyle Greer,14,NKSC
1:04.72 YOUTHDEC Francis Noventa,13,GMAC
1:04.73 TOMACNOV David Fogel,14,MAC
1:04.78 SHERDEC Mathieu Tremblay,14,CNMN
1:04.85 MANTADEC Jason Banford,14,LEDUC
1:05.36 SHERDEC Daniel Picard,14,ETORY
1:05.45 YOUTHDEC David Hare,14,ROW

200 METRES BUTTERFLY
Rec: 2:07.44 J.Hudacin,EBSC,89
2:11.94 MANTADEC Doug Wake,13,ROD
2:13.67 MANTADEC Jeff Toth,14,ROD
2:13.96 HYACKJAN Jimmy Cho,14,HYACK
2:16.38 YOUTHDEC Bill Beecher,14,LAC
2:18.37 KSCDEC Brett Cameron,14,SSC
2:18.72 CVACJAN Mark Ritcey,14,HTAC
2:19.25 HYACKJAN Stuart Hietbrink,14,HYACK
2:19.71 SHERDEC Daniel Picard,14,ETORY
2:20.00 YOUTHDEC Kyle Greer,14,NKSC
2:20.85 SHERDEC Jean-F. Marquis,14,NMM
2:21.22 HYACKJAN Ben Good,14,PSW
2:21.69 YOUTHDEC Michael Bergstrom,14,SSC
2:22.54 SHERDEC Mathieu Tremblay,14,CNMN
2:23.06 YOUTHDEC Sean Cargin,13,WAC
2:23.70 YOUTHDEC Bob Hayes,14,SCAR
2:24.18 CASCNOV Paul Nelson,13,ROD
2:24.18 MACJAN Chris Churchill,13,LUSC
2:24.21 BTSCJAN Adam Peacey,14,GO
2:24.67 CAMONOV Eric Quane,14,PCSC
2:24.84 GOLDOCT Quinn Hayden,14,SSC
2:25.03 YOUTHDEC Francis Noventa,13,GMAC
2:25.46 YOUTHDEC Simon-P. Crevier,14,PCSC
2:25.48 ELITEDEC Leonardo Moreno,13,ELITE
2:25.72 MACJAN Bruce Davison,14,LUSC
2:26.07 COMOXDEC Greg Downing,13,IS

200 METRES IND.MEDLEY
Rec: 2:08.56 8.Creelman,TOMAC,85
2:13.42 YOUTHDEC Bill 8eecher,14,LAC
2:15.02 YOUTHDEC Brett Cameron,14,SSC
2:15.18 YOUTHDEC Mark Versfeld,14,FMSC
2:16.49 MANTADEC Jeff Toth,14,ROD
2:17.67 SHERDEC Patrick Hetu,14,ELITE
2:17.77 MANTADEC Troy Rhoades,14,ROD
2:18.06 CVACJAN Mark Ritcey,14,HTAC
2:18.18 SHERDEC Vincent Lemieux,14,SUPER
2:18.20 MACJAN Kris Fisher,14,MAC
2:18.29 8RANTNOV Vincent Cheung,14,CREST
2:18.29 CASCNOV Matthew Tomasson,14,CP
2:19.23 8ROCKNOV Courtney James,14,TRENT
2:19.58 SHERDEC Frederic Gratton,14,CNJC
2:20.48 HYACKJAN Martin Zaleski,14,VKSC
2:20.72 CAMONOV Jean-N. Poirier,14,SUPER
2:20.85 HYACKJAN Stuart Hietbrink,14,HYACK
2:20.99 MANTADEC Chris Renaud,14,CASC
2:21.48 MACJAN David Fogel,14,MAC
2:21.61 GOLDOCT Doug Wake,13,ROD
2:21.87 MACJAN Adam Porteous,13,MAC
2:22.12 YOUTHDEC Michael Wyjad,14,PCSC
2:22.21 CAMONOV Eric Quane,14,PCSC
2:22.37 LUSCDEC Chris Churchill,13,LUSC
2:22.84 RACERDEC Daryl Shannon,14,SPART
2:23.16 RACERDEC Andrew Rollo,14,RACER

400 METRES IND.MEDLEY
Rec: 4:25.80 A.Baumann,LUSC,79
4:44.47 YOUTHDEC Bill Beecher,14,LAC
4:46.06 YOUTHDEC Brett Cameron,14,SSC
4:50.29 MANTADEC Doug Wake,13,ROD
4:52.66 BRANTNOV Vincent Cheung,14,CREST
4:52.82 YOUTHDEC Mark Versfeld,14,FMSC
4:53.20 YOUTHDEC Mark Ritcey,14,HTAC
4:54.87 HYACKJAN Stuart Hietbrink,14,HYACK
4:55.48 SHERDEC Frederic Gratton,14,CNJC
4:56.63 CAMONOV Jean-N. Poirier,14,SUPER
4:57.22 MACJAN Chris Churchill,13,LUSC
4:57.29 MACJAN Kris Fisher,14,MAC
4:57.99 HYACKJAN Jimmy Cho,14,HYACK
4:58.50 YOUTHDEC Michael Wyjad,14,PCSC
4:59.06 CASCNOV Matthew Tomasson,14,CP
4:59.24 CASCNOV Troy Rhoades,14,ROD
4:59.62 SHERDEC Sebastien Guerard,14,CNMN
4:59.90 YOUTHDEC Michael Bergstrom,14,SSC
5:01.97 YOUTHDEC Michael McWha,13,WAC
5:02.00 YOUTHDEC Kyle Greer,14,NKSC
5:02.24 MANTADEC Peter Tait,14,MM
5:02.93 YOUTHDEC Greg Hall,14,NYAC
5:03.28 CAMONOV Eric Quane,14,PCSC
5:03.33 SHERDEC Daniel Picard,14,ETORY
5:04.90 MACJAN David Fogel,14,MAC
5:05.06 LUSCDEC 8ruce Davison,14,LUSC

4X50 M MEDLEY RELAY
Rec: 1:53.44 Markham AC,MAC,91
1:53.44 MACJAN Markham AC,MAC
1:58.65 MANTADEC Cascade Swim Club,CASC
1:58.80 YOUTHDEC London AC,LAC
1:59.86 RODOCT Regina Opt.Dolphins,ROD
2:00.97 HYACKJAN Hyack Swim Club,HYACK
2:01.20 YOUTHDEC Mississauga AC,TOMAC
2:01.91 YOUTHDEC Crescent Town SC,CREST
2:02.64 SHERDEC Laval+Longueuil,ELITE
2:02.76 YOUTHDEC Region of Waterloo,ROW
2:03.09 LASCNOV Univ.Calgary SC,UCSC
2:04.18 MANTADEC Manitoba Marlins,MM
2:04.23 YOUTHDEC Hamilt-Wentworth AC,HWAC
2:04.39 SHERDEC Etoiles Rich-Yamaska,ETORY
2:04.76 COMOXDEC Island Swimming,IS
2:04.81 MANTADEC Thun Bay Thunderbolts,TBT
2:05.22 YOUTHDEC Pointe Claire SC,PCSC
2:05.44 BROCKNOV 8rock Niagara,8ROCK
2:05.67 YOUTHDEC City of Brampton AC,CO8RA
2:05.92 GOLDOCT Goldfin Swim Club,GOLD
2:06.23 RHACJAN North York AC,NYAC
2:06.36 YOUTHDEC Guelph Marlin AC,GMAC
2:07.10 SHERDEC 8eaconsfield 8luefins,8BF
2:07.23 RHACJAN Richmond Hill AC,RHAC
2:07.41 LUSCDEC Laurentian University ,LUSC
2:07.61 DCSCNOV Halifax Trojans,HTAC

4X50 M FREE RELAY
Rec: 1:41.27 Markham AC,MAC,91
1:41.27 MACJAN Markham AC,MAC
1:41.94 MANTADEC Regina Opt.Dolphins,ROD
1:44.94 YOUTHDEC London AC,LAC
1:46.50 YOUTHDEC Mississauga AC,TOMAC
1:47.63 HYACKJAN Hyack Swim Club,HYACK
1:47.64 SHERDEC Laval+Longueuil,ELITE
1:48.10 TOMACNOV Mississauga AC,TOMAC
1:48.38 LASCNOV Univ.Calgary SC,UCSC
1:48.58 MANTADEC Cascade Swim Club,CASC
1:48.93 HYACKJAN Island Swimming,IS
1:49.03 SHERDEC Etoiles Rich-Yamaska,ETORY
1:49.78 YOUTHDEC Pointe Claire SC,PCSC
1:50.25 RACERDEC Richmond Racers,RACER
1:50.37 8ROCKNOV 8rock Niagara,8ROCK
1:50.81 MANTADEC Manitoba Marlins,MM
1:50.90 YOUTHDEC Region of Waterloo,ROW
1:51.11 YOUTHDEC City of Brampton AC,CO8RA
1:51.25 MANTADEC Thun Bay Thunderbolts,TBT
1:51.67 8RANTNOV Crescent Town SC,CREST
1:51.77 SHERDEC 8eaconsfield 8luefins,8BF
1:51.87 LUSCDEC Laurentian University ,LUSC
1:52.02 DCSCNOV Sea,SEA
1:52.13 DCSCNOV Halifax Trojans,HTAC
1:52.37 SHERDEC Levis+Montmagny,PLUS
1:52.58 8TSCJAN Scarborough SC,SCAR

TOP AGE GROUP TIMES

1991 SHORT COURSE TAG®

GIRLS 15-17

50 METRES FREESTYLE
Rec: 25.42 K.Topham,UNATT,90
25.67 EPSDEC Kristin Topham,17,EPS
26.41 CASCNOV Gabriella Kuntz,17,UCSC
26.68 TOMACNOV Janet Mayville,16,YORK
26.83 TOMACNOV Melanie Mackwood,16,MAC
26.84 SHERDEC Martina Kindler,15,POLAR
27.03 SHERDEC Martine Dessureault,16,SHER
27.04 HYACKJAN Karen Chow,16,HYACK
27.05 EPSDEC Carmen Kondra,15,EPS
27.26 EPSDEC Jill Lakusiak,15,MANTA
27.28 HYACKJAN Anita Lee,16,CDSC
27.29 EPSDEC Christine Jeffrey,17,GMAC
27.58 MANTADEC Kelly Argent,16,RACE
27.59 EPSDEC Kathryn McBurney,15,WISC
27.59 EPSDEC Michelle Killins,16,EPS
27.60 SHERDEC Catherine Larrivee,15,SELCT
27.61 MANTADEC Barb Austin,17,ROD
27.62 RACERDEC Grace Wong,15,CDSC
27.62 HYACKJAN Danielle Kennedy,17,CDSC
27.65 YOUTHDEC Kim Yoshimoto,16,NYAC
27.69 MANTADEC Michelle Lischinsky,16,MANTA
27.73 HYACKJAN Kim Fabbro,17,CDSC
27.80 EPSDEC Beth Hazel,16,EPS
27.88 YOUTHDEC Megan Sullivan,16,MUSAC
27.90 MANTADEC Megan Smith-Windsor,16,ROD
27.95 TOMACNOV Tania Stevenson,15,GO

100 METRES FREESTYLE
Rec: 55.94 A.Higson,UCSC,90
56.30 EPSDEC Kristin Topham,17,EPS
57.69 EPSDEC Kathryn McBurney,15,WISC
57.98 EPSDEC Jill Lakusiak,15,MANTA
58.27 SHERDEC Stephanie Lemay,16,BBF
58.33 EPSDEC Christine Jeffrey,17,GMAC
58.68 HYACKJAN Karen Chow,16,HYACK
58.69 LASCNOV Allison Higson,17,UCSC
58.72 MACJAN Melanie Mackwood,16,MAC
58.81 EPSDEC Alicia Hicken,15,EPS
58.88 EPSDEC Joanne Malar,15,HWAC
59.01 EPSDEC Michelle Killins,16,EPS
59.03 TOMACNOV Janet Mayville,16,YORK
59.03 SHERDEC Martine Dessureault,16,SHER
59.14 HYACKJAN Danielle Kennedy,17,CDSC
59.23 EPSDEC Peggy Corkum,16,EPS
59.24 RACERDEC Gabriella Kuntz,17,UCSC
59.24 CVACJAN Nicole Bourgeois,15,SEA
59.40 EPSDEC Carmen Kondra,15,EPS
59.42 MANTADEC Barb Austin,17,ROD
59.57 RACERDEC Karla Kochorek,17,UCSC
59.60 UTOCT Marianne Limpert,17,NYAC
59.69 ELITEDEC Sandra Marchand,17,ELITE
59.70 ELITEDEC Petrina Lessard,16,PCSC
59.71 CVACJAN Heather Thomas,15,HTAC
59.73 EPSDEC Becky Randall,17,GMAC

200 METRES FREESTYLE
Rec: 1:58.28 P.Noall,CNMN,88
2:02.32 EPSDEC Christine Jeffrey,17,GMAC
2:04.74 EPSDEC Alicia Hicken,15,EPS
2:05.05 EPSDEC Peggy Corkum,16,EPS
2:05.38 EPSDEC Stephanie Shewchuk,16,EPS
2:05.48 CVACJAN Heather Thomas,15,HTAC
2:06.20 EPSDEC Jill Lakusiak,15,MANTA
2:06.24 RACERDEC Jennifer Goldsmith,17,CDSC
2:06.43 EPSDEC Susie Miller,16,ROW
2:06.46 EPSDEC Michelle Killins,16,EPS
2:06.69 HYACKJAN Tanya Tighe,16,IS
2:06.75 EPSDEC Jill Savege,16,TRENT
2:07.07 EPSDEC Hilary Seagrave,15,FAST
2:07.21 EPSDEC Shelby Brown,15,BOSS
2:07.35 VICONOV Nikki Dryden,15,IS
2:07.56 RACERDEC Shannon Bell,16,CDSC
2:07.81 RACERDEC Karla Kochorek,17,UCSC
2:08.29 EPSDEC Joanne Attard,16,LAC
2:08.58 CVACJAN Nicole Bourgeois,15,SEA
2:08.72 HYACKJAN Danielle Kennedy,17,CDSC
2:08.83 SHERDEC Chantal Harrison,16,CAMO
2:08.87 SHERDEC Julie Dufour,15,ETORY
2:09.09 VICONOV Leanne Wilkinson,15,IS
2:09.25 TORJAN11 Chris Perry,16,NYAC
2:09.25 SHERDEC Sandra Marchand,17,ELITE
2:09.26 EPSDEC Jennifer Varey,16,LAC

400 METRES FREESTYLE
Rec: 4:09.30 J.Daigneault,PCSC,82
4:16.82 EPSDEC Peggy Corkum,16,EPS
4:17.96 EPSDEC Stephanie Shewchuk,16,EPS
4:18.37 EPSDEC Christine Jeffrey,17,GMAC
4:21.12 CAMONOV Chantal Harrison,16,CAMO
4:21.14 EPSDEC Jill Lakusiak,15,MANTA
4:21.73 EPSDEC Jill Savege,16,TRENT
4:22.37 EPSDEC Alicia Hicken,15,EPS
4:22.52 RACERDEC Jennifer Goldsmith,17,CDSC
4:23.29 HYACKJAN Leanne Wilkinson,15,IS
4:23.50 RACERDEC Michelle Sallee,17,CDSC
4:24.50 EPSDEC Shelby Brown,15,BOSS
4:25.05 RACERDEC Shannon Bell,16,CDSC
4:25.07 CVACJAN Heather Thomas,15,HTAC
4:25.14 HYACKJAN Aelicia Otto,17,PSW
4:25.51 EPSDEC Joanne Attard,16,LAC
4:25.88 GOLDOCT Maria Gaudin,17,EKSC
4:26.37 RACERDEC Tanya Tighe,16,IS
4:26.56 CVACJAN Nicole Bourgeois,15,SEA
4:27.02 OAKJAN Joanne Malar,15,HWAC
4:27.62 RACERDEC Karla Kochorek,17,UCSC
4:27.73 HYACKJAN Katrina Walters,15,PSW
4:28.37 SHERDEC Cathy Dufresne,15,PLUS
4:28.74 RACERDEC Shannon Brown,15,IS
4:28.77 EPSDEC Hilary Seagrave,15,FAST
4:29.30 BROCKNOV Kristin Fowler,17,NKSC

800 METRES FREESTYLE
Rec: 8:33.89 J.Daigneault,PCSC,82
8:47.87 EPSDEC Peggy Corkum,16,EPS
8:49.10 EPSDEC Stephanie Shewchuk,16,EPS
8:54.63 EPSDEC Christine Jeffrey,17,GMAC
8:58.69 EPSDEC Joanne Attard,16,LAC
9:00.66 EPSDEC Alicia Hicken,15,EPS
9:00.95 OAKJAN Joanne Malar,15,HWAC
9:01.31 RACERDEC Jennifer Goldsmith,17,CDSC
9:01.39 SHERDEC Chantal Harrison,16,CAMO
9:02.80 HYACKJAN Michelle Sallee,17,CDSC
9:03.80 EPSDEC Kristin Fowler,17,NKSC
9:04.67 EPSDEC Kelly Stevens,15,EPS
9:04.94 EPSDEC Melanie Allen,17,NEW
9:05.85 HYACKJAN Tanya Tighe,16,IS
9:06.58 HYACKJAN Shannon Bell,16,CDSC
9:07.22 SHERDEC Cathy Dufresne,15,PLUS
9:07.54 EPSDEC Jill Savege,16,TRENT
9:09.01 MANTADEC Marla Dowdeswell,16,ROD
9:10.37 OAKJAN Shelby Brown,16,BOSS
9:10.72 RACERDEC Kim Fabbro,17,CDSC
9:10.77 SHERDEC Julie Dufour,15,ETORY
9:11.45 EPSDEC Susie Miller,16,ROW
9:11.48 WACJAN Tisha Stojkovic,17,WAC
9:11.80 MANTADEC Jill Lakusiak,15,MANTA
9:12.13 RACERDEC Shannon Brown,15,IS
9:13.49 CVACJAN Heather Thomas,15,HTAC

100 METRES BACKSTROKE
Rec: 1:02.03 A-M.Andersen,EPS,89
1:04.72 EPSDEC Christine Jeffrey,17,GMAC
1:05.00 VICONOV Nikki Dryden,15,IS
1:05.19 EPSDEC Michelle Lischinsky,16,MANTA
1:05.51 EPSDEC Kim Stobbs,17,GOLD
1:05.83 EPSDEC Laura King,15,AAC
1:05.87 EPSDEC Beth Hazel,16,EPS
1:06.16 EPSDEC Kathy Monar,15,GOLD
1:06.25 EPSDEC Joanne Malar,15,HWAC
1:06.67 SHERDEC Nadine Ermond,17,CNMN
1:06.82 MANTADEC Chris Courtemanche,15,RACE
1:07.32 SHERDEC Nadine Rolland,15,SUPER
1:07.36 YOUTHDEC Hadas Pade,17,NYAC
1:07.48 MANTADEC Kristi Muth,17,MM
1:07.55 EPSDEC Kristin Topham,17,EPS
1:07.77 MANTADEC Jill Lakusiak,15,MANTA
1:08.00 EPSDEC Rae Sears,16,TIDE
1:08.01 BRANTNOV Kara Bowman,17,ROW
1:08.38 EPSDEC Susie Miller,16,ROW
1:08.52 VICONOV Katrina Walters,15,PSW
1:08.69 TOMACNOV Christine Chasse,16,TOMAC
1:08.70 SHERDEC Stephanie Lemay,16,BBF
1:08.76 DCSCNOV Katharine Dunn,16,HTAC
1:08.78 EPSDEC Michelle Killins,16 EPS
1:08.96 YOUTHDEC Shanon Connolly,17,NYAC
1:09.07 EPSDEC Melanie Mackwood,16,MAC

200 METRES BACKSTROKE
Rec: 2:13.51 K.Puhm,NYAC,88
2:16.48 EPSDEC Beth Hazel,16,EPS
2:18.39 EPSDEC Joanne Malar,15,HWAC
2:19.35 EPSDEC Laura King,15,AAC
2:20.69 EPSDEC Kim Stobbs,17,GOLD
2:20.85 EPSDEC Michelle Lischinsky,16,MANTA
2:21.88 SHERDEC Nadine Ermond,17,CNMN
2:22.00 EPSDEC Susie Miller,16,ROW
2:22.64 EPSDEC Kathy Monar,15,GOLD
2:22.94 EPSDEC Rae Sears,16,TIDE
2:23.99 CVACJAN Heather Thomas,15,HTAC
2:24.13 EPSDEC Stephanie Shewchuk,16,EPS
2:24.18 HYACKJAN Leanne Wilkinson,15,IS
2:24.34 MANTADEC Chris Courtemanche,15,RACE
2:24.51 RACERDEC Karla Kochorek,17,UCSC
2:24.63 HYACKJAN Katrina Walters,15,PSW
2:24.68 EPSDEC Kara Bowman,17,ROW
2:25.18 MANTADEC Jill Lakusiak,15,MANTA
2:25.39 MANTADEC Kristi Muth,17,MM
2:26.28 TORJAN11 Shanon Connolly,17,NYAC
2:26.42 YOUTHDEC Hadas Pade,17,NYAC
2:26.67 RACERDEC Shannon Bell,16,CDSC
2:26.68 HYACKJAN Danielle Kennedy,17,CDSC
2:26.77 BROCKNOV Jill Savege,16,TRENT
2:27.40 CAMONOV Myriam Belanger,15,ELITE
2:27.44 TOMACNOV Christine Chasse,16,TOMAC

100 METRES BREASTSTROKE
Rec: 1:08.26 A.Higson,EPS,89
1:13.05 EPSDEC Sheila Hewerdine,16,LAC
1:13.34 YOUTHDEC Megan Sullivan,16,MUSAC
1:13.97 SHERDEC Sylvie Dumont,15,CNJC
1:14.04 CVACJAN Carwai Seto,17,HTAC
1:14.18 SHERDEC Isabelle Groulx,16,POLAR
1:14.42 EPSDEC Joanne Malar,15,HWAC
1:14.69 YOUTHDEC Jessica Sommerville,17,NYAC
1:14.77 EPSDEC Sheryl Ross,16,COBRA
1:15.59 MANTADEC Debbie Matejicka,17,MM
1:15.62 HYACKJAN Lisa Pawson,17,CDSC
1:15.79 EPSDEC Sophie Caron,15,SELCT
1:15.80 RACERDEC Anita Lee,16,CDSC
1:15.90 UTOCT Marianne Limpert,17,NYAC
1:16.00 MANTADEC Lee Ann Lamarche,17,KEETA
1:16.05 YOUTHDEC Gillian Richardson,15,NYAC
1:16.08 EPSDEC Melanie Mackwood,16,MAC
1:16.19 YOUTHDEC Chris Perry,16,NYAC
1:16.25 DCSCNOV Iona Allen,16,HTAC
1:16.25 EPSDEC Mairi MacDonald,16,ROW
1:16.26 EPSDEC Laura Adams,17,NEW
1:16.44 YOUTHDEC Carolyn Gilbert,15,LAC
1:16.57 RACERDEC Bambi Roy,15,CRKW
1:16.85 CASCNOV Chris Wushke,15,UCSC
1:16.99 HYACKJAN Shannon Bell,16,CDSC
1:17.26 CAMONOV Christa Schellenberg,15,PCSC

200 METRES BREASTSTROKE
Rec: 2:27.08 A.Ottenbrite,AAC,84
2:34.74 EPSDEC Chantal Dubois,16,SELCT
2:35.84 EPSDEC Sheila Hewerdine,16,LAC
2:38.87 EPSDEC Joanne Malar,15,HWAC
2:39.81 SHERDEC Sylvie Dumont,15,CNJC
2:40.15 YOUTHDEC Megan Sullivan,16,MUSAC
2:40.60 RACERDEC Claire Matthews,17,CDSC
2:40.76 YOUTHDEC Gillian Richardson,15,NYAC
2:41.24 EPSDEC Sophie Caron,15,SELCT
2:41.27 YOUTHDEC Carolyn Gilbert,15,LAC
2:41.42 CVACJAN Carwai Seto,17,HTAC
2:41.58 RACERDEC Lisa Pawson,16,CDSC
2:42.15 HYACKJAN Anita Lee,16,CDSC
2:42.79 YOUTHDEC Jessica Sommerville,17,NYAC
2:43.15 EPSDEC Rhianon Shepherd,17,MAC
2:43.22 EPSDEC Sheryl Ross,16,COBRA
2:43.34 EPSDEC Erica Kotler,17,NKSC
2:43.37 DCSCNOV Iona Allen,16,HTAC
2:43.78 VICONOV Bambi Roy,16,CRKW
2:44.21 SHERDEC Isabelle Groulx,16,POLAR
2:44.47 RACERDEC Paula Elfstrom,17,CDSC
2:44.63 MANTADEC Erin Hildebrand,15,MM
2:44.68 EPSDEC Dalilah Fortin,16,SELCT
2:44.85 MANTADEC Debbie Matejicka,17,MM
2:44.86 EPSDEC Mairi MacDonald,16,ROW
2:44.99 CASCNOV Allison Higson,17,UCSC

100 METRES BUTTERFLY
Rec: 1:00.48 K.Topham,EPS,90
1:00.48 EPSDEC Kristin Topham,17,EPS
1:01.67 EPSDEC Beth Hazel,16,EPS
1:03.27 GOLDOCT Maria Gaudin,17,EKSC
1:03.98 EPSDEC Janet Mayville,16,YORK
1:04.76 MANTADEC Lori Eshom,15,CASC
1:04.83 RACERDEC Lisa Robertson,16,HYACK
1:04.83 EPSDEC Christine Jeffrey,17,GMAC
1:04.91 SHERDEC Jacynthe Pineau,16,SELCT
1:05.04 UTOCT Marianne Limpert,17,NYAC
1:05.28 EPSDEC Chantal Harrison,16,CAMO
1:05.31 EPSDEC Sheila Hewerdine,16,LAC
1:05.47 RACERDEC Sarah Cherry,15,RACER
1:05.48 EPSDEC Martine Dessureault,16,SHER
1:05.52 EPSDEC Kelly Stevens,15,EPS
1:05.76 EPSDEC Kathryn McBurney,15,WISC
1:05.83 MANTADEC Sarah Agnew,17,CP
1:06.03 MACJAN Melanie Mackwood,16,MAC
1:06.33 SHERDEC Sandra Marchand,17,ELITE
1:06.36 RACERDEC Claire Matthews,17,CDSC
1:06.51 DCSCNOV Jody Bull,17,WW
1:06.58 SHERDEC Stephanie Lemay,16,BBF
1:06.62 HYACKJAN Shannon Bell,16,CDSC
1:06.66 RACERDEC Karen Chow,16,HYACK
1:06.67 YOUTHDEC Angela Sawa,16,NYAC
1:07.05 HYACKJAN Kim Fabbro,17,CDSC

200 METRES BUTTERFLY
Rec: 2:10.89 M.Moore,DCSC,84
2:14.39 EPSDEC Beth Hazel,16,EPS
2:17.98 EPSDEC Sheila Hewerdine,16,LAC
2:18.25 EPSDEC Stephanie Shewchuk,16,EPS
2:18.52 EPSDEC Chantal Harrison,16,CAMO
2:18.60 VICONOV Leanne Wilkinson,15,IS
2:20.30 ALBOCT5 Maria Gaudin,17,EKSC
2:21.05 MANTADEC Lori Eshom,15,CASC
2:21.20 SHERDEC Jacynthe Pineau,16,SELCT
2:22.18 EPSDEC Kelly Stevens,15,EPS
2:22.83 GOLDOCT Colleen Hnatiuk,16,EKSC
2:23.03 EPSDEC Janet Mayville,16,YORK
2:23.09 EPSDEC Sarah Agnew,16,CP
2:23.24 RACERDEC Sarah Cherry,15,RACER
2:24.14 EPSDEC Kristin Fowler,17,NKSC
2:24.18 EPSDEC Iona Allen,16,HTAC
2:24.32 OAKJAN Joanne Malar,15,HWAC
2:26.00 VICONOV Anna Leong,15,IS
2:26.41 HYACKJAN Lisa Robertson,16,HYACK
2:26.67 YOUTHDEC Catherine Seeback,15,NYAC
2:26.92 EPSDEC Jodie Taylor,16,TBT
2:27.08 EPSDEC Joanne Attard,16,LAC
2:27.12 HYACKJAN Katrina Walters,15,PSW
2:27.85 BTSCJAN Katie Smith,15,BTSC
2:28.00 HYACKJAN Tanya Tighe,16,IS
2:28.17 YOUTHDEC Angela Sawa,16,NYAC

200 METRES IND.MEDLEY
Rec: 2:13.18 N.Garapick,HTAC,79
2:17.93 EPSDEC Christine Jeffrey,17,GMAC
2:18.20 EPSDEC Sheila Hewerdine,16,LAC
2:19.99 EPSDEC Joanne Malar,15,HWAC
2:20.18 EPSDEC Beth Hazel,16,EPS
2:22.73 EPSDEC Chantal Dubois,16,SELCT
2:23.01 EPSDEC Kim Stobbs,17,GOLD
2:23.10 EPSDEC Janet Mayville,16,YORK
2:24.57 SHERDEC Stephanie Lemay,16,BBF
2:24.82 RACERDEC Shannon Bell,16,CDSC
2:25.16 VICONOV Anna Leong,15,IS
2:25.31 RACERDEC Jennifer Goldsmith,17,CDSC
2:25.32 EPSDEC Julie Miesmer,15,WAC
2:25.41 ELITEDEC Chantal Pelland,17,ELITE
2:25.49 EPSDEC Jennifer Varey,16,LAC
2:25.51 LASCNOV Allison Higson,17,UCSC
2:25.58 SHERDEC Martine Dessureault,16,SHER
2:25.59 DCSCNOV Iona Allen,16,HTAC
2:25.85 EPSDEC Susie Miller,16,ROW
2:25.96 EPSDEC Kathy Monar,15,GOLD
2:25.98 VICONOV Leanne Wilkinson,15,IS
2:26.21 EPSDEC Becky Randall,17,GMAC
2:26.33 CVACJAN Heather Thomas,15,HTAC
2:26.34 CVACJAN Carwai Seto,17,HTAC
2:26.55 EPSDEC Kristin Fowler,17,NKSC
2:26.61 EPSDEC Kathryn McBurney,15,WISC

400 METRES IND.MEDLEY
Rec: 4:41.43 N.Garapick,HTAC,79
4:49.16 EPSDEC Christine Jeffrey,17,GMAC
4:50.16 EPSDEC Sheila Hewerdine,16,LAC
4:55.74 EPSDEC Joanne Malar,15,HWAC
4:56.51 RACERDEC Claire Matthews,17,CDSC
4:57.85 EPSDEC Chantal Dubois,16,SELCT
4:58.14 GOLDOCT Maria Gaudin,17,EKSC
5:00.66 RACERDEC Shannon Bell,16,CDSC
5:01.22 HYACKJAN Leanne Wilkinson,15,IS
5:02.53 EPSDEC Iona Allen,16,HTAC
5:02.89 RACERDEC Jennifer Goldsmith,17,CDSC
5:03.94 EPSDEC Hilary Seagrave,15,FAST
5:06.02 HYACKJAN Anna Leong,15,IS
5:07.48 EPSDEC Joanne Attard,16,LAC
5:07.77 SHERDEC Nadine Ermond,17,CNMN
5:08.55 SHERDEC Jacynthe Pineau,16,SELCT
5:08.77 VICONOV Dawna McLennan,15,PSW
5:09.05 EPSDEC Sophie Caron,15,SELCT
5:09.08 YOUTHDEC Carolyn Gilbert,15,LAC
5:09.23 WACJAN Julie Miesmer,15,WAC
5:09.51 GOLDOCT Colleen Hnatiuk,16,EKSC
5:09.56 SHERDEC Julie Dufour,15,ETORY
5:09.68 CAMONOV Chantal Harrison,16,CAMO
5:09.80 BRANTNOV Susie Miller,16,ROW
5:09.90 MACJAN Janet Mayville,16,YORK
5:10.44 EPSDEC Melanie Allen,17,NEW

4X50 M MEDLEY RELAY
Rec: 2:00.20 Manta Aquatic Club,MANTA,89
2:03.51 MANTADEC Manitoba Marlins,MM
2:03.68 MANTADEC Regina Opt.Dolphins,ROD
2:04.63 YOUTHDEC North York AC,NYAC
2:05.74 RACERDEC Hyack Swim Club,HYACK
2:07.12 RACERDEC Canadian Dolphin SC,CDSC
2:07.24 OAKJAN Brantford AC,BRANT
2:07.43 MANTADEC Cascade Swim Club,CASC
2:07.50 BRANTNOV Guelph Marlin AC,GMAC
2:07.56 GOLDOCT Goldfin Swim Club,GOLD
2:07.67 RACERDEC Univ.Calgary SC,UCSC
2:09.18 TOMACNOV Markham AC,MAC
2:09.34 MANTADEC Manta Aquatic Club,MANTA
2:09.70 DCSCNOV Etobicoke Pepsi,EPS
2:09.70 SHERDEC Pisc.Olymp+LaSalle,POLAR
2:09.79 GODEC Gloucester-Ottawa Kingfish,GO
2:10.21 MANTADEC Edmonton Racers,RACE
2:10.28 LLSCNOV Lindsay LSC,LLSC
2:10.69 SHERDEC Select Ste-Foy,SELCT
2:10.94 CASCNOV Edmonton Keyano SC,EKSC
2:11.18 OAKJAN Hamilt-Wentworth AC,HWAC
2:11.46 CVACJAN Saint John Fundy AC,TIDE
2:11.60 BROCKNOV Nepean Kanata SC,NKSC
2:11.73 SHERDEC Laval+Longueuil,ELITE
2:11.94 VICONOV Pacific Seawolves,PSW
2:12.23 BRANTNOV Whitby Iroquois SC,WISC

4X50 M FREE RELAY
Rec: 1:46.11 Etobicoke Pepsi,EPS,90
1:46.11 EPSDEC Etobicoke Pepsi,EPS
1:48.45 MANTADEC Regina Opt.Dolphins,ROD
1:50.86 RACERDEC Univ.Calgary SC,UCSC
1:51.56 OAKJAN Brantford AC,BRANT
1:52.22 MANTADEC Manta Aquatic Club,MANTA
1:52.25 HYACKJAN Canadian Dolphin SC,CDSC
1:52.42 HYACKJAN Hyack Swim Club,HYACK
1:52.70 MANTADEC Manitoba Marlins,MM
1:52.84 EPSDEC Markham AC,MAC
1:53.00 BRANTNOV Guelph Marlin AC,GMAC
1:53.55 EPSDEC City of Brampton AC,COBRA
1:53.70 DCSCNOV Halifax Trojans,HTAC
1:54.04 YOUTHDEC North York AC,NYAC
1:54.33 SHERDEC Pisc.Olymp+LaSalle,POLAR
1:54.42 LLSCNOV York Swim Club,YORK
1:54.49 GODEC Gloucester-Ottawa Kingfish,GO
1:54.55 SHERDEC Laval+Longueuil,ELITE
1:54.69 GOLDOCT Goldfin Swim Club,GOLD
1:54.78 MANTADEC Edmonton Racers,RACE
1:54.95 CVACJAN Codiac Vikings,CVAC
1:55.14 SHERDEC Select Ste-Foy,SELCT
1:55.29 BROCKNOV Brock Niagara,BROCK
1:55.30 BRANTNOV Region of Waterloo,ROW
1:55.68 LLSCNOV Lindsay LSC,LLSC
1:55.76 RACERDEC Island Swimming,IS

TOP AGE GROUP TIMES

1991 SHORT COURSE TAG®

BOYS 15-17

50 METRES FREESTYLE
Rec: 22.94 D.Kondziolka,TOMAC,90
23.76 EPSDEC Frank Samel,17,EPS
23.85 SHERDEC Robert 8raknis,17,CAC
23.95 BRANTNOV Stephen Clarke,17,COBRA
24.00 RACERDEC Ryan Laurin,15,SPART
24.13 MANTADEC Chris Koyl,17,ROD
24.22 MANTADEC Anthony Comessotti,17,EKSC
24.30 MANTADEC Tyler Koyl,17,ROD
24.33 EPSDEC Duane Dobko,17,AAC
24.37 MANTADEC Luke Small,17,MM
24.41 HYACKJAN Jason Bishop,17,HYACK
24.44 MACJAN Lee Wanie,16,YORK
24.48 EPSDEC Miguel Munoz,17,EPS
24.50 DCSCNOV Eric Weibl,16,EPS
24.54 SHERDEC Lothar Schwarz,17,SUPER
24.56 EPSDEC Sean Watson,17,HWAC
24.62 MANTADEC Ted Murphy,16,CASC
24.65 HYACKJAN Graem Geen,16,KAJ
24.6B SHERDEC Philippe Gauthier,17,CNMN
24.77 MACJAN Nick Luck,16,MAC
24.79 CASCNOV Curtis Myden,16,UCSC
24.83 EPSDEC Jayson Knack,17,BRANT
24.B3 8TSCJAN Brad Johnson,16,8TSC
24.B5 EPSDEC Drew Dundas,17,TOMAC
24.85 EPSDEC Simon Eberlie,16,LAC
24.89 SHERDEC Hugues Legault,16,CASE

100 METRES FREESTYLE
Rec: 50.12 A.8aumann,LUSC,81
51.34 EPSDEC Frank Samel,17,EPS
52.23 MANTADEC Luke Small,17,MM
52.69 EPSDEC Stephen Clarke,17,COBRA
52.70 EPSDEC Simon Eberlie,16,LAC
52.75 CASCNOV Curtis Myden,16,UCSC
52.76 MACJAN Lee Wanie,16,YORK
53.10 HYACKJAN Jason 8ishop,17,HYACK
53.18 EPSDEC Iain Tennent,17,NAAC
53.19 YOUTHDEC Sean Watson,17,HWAC
53.20 GOLDOCT Robbie McFarlane,17,GOLD
53.30 MANTADEC Anthony Comessotti,17,EKSC
53.33 EPSDEC Miguel Munoz,17,EPS
53.33 SHERDEC Daniel 8ilodeau,17,PLUS
53.46 SHERDEC Robert Braknis,17,CAC
53.55 PCSCDEC Justin Finney,16,PCSC
53.59 MANTADEC Jonathan McLeod,15,ROD
53.64 EPSDEC Eric Weibl,17,EPS
53.82 LASCNOV Trevor Johnsen,17,UCSC
53.82 RACERDEC Graem Geen,16,KAJ
53.84 MANTADEC Ted Murphy,16,CASC
53.98 EPSDEC Doug McKay,17,8ROCK
54.05 MANTADEC Chris Koyl,17,ROD
54.11 EPSDEC Matthew McWha,17,WAC
54.22 EPSDEC Frederic Marchand,16,SELCT
54.23 EPSDEC Edward Furs,16,EPS

200 METRES FREESTYLE
Rec:1:47.83 Baumann,LUSC,81/E.Parenti,NSC,89
1:52.52 GOLDOCT Robbie McFarlane,17,GOLD
1:52.97 EPSDEC David McLellan,17,LAC
1:52.98 EPSDEC Sean Watson,17,HWAC
1:52.99 EPSDEC Simon Eberlie,16,LAC
1:53.16 EPSDEC Owen VonRichter,15,EPS
1:53.67 EPSDEC Jayson Knack,17,8RANT
1:54.21 MANTADEC Tyler Koyl,17,ROD
1:54.92 MANTADEC Jamie Stevens,15,MANTA
1:55.90 EPSDEC Matthew McWha,17,WAC
1:55.94 EPSDEC Craig Devitt,17,UNATT
1:56.39 EPSDEC Iain Tennent,17,NAAC
1:56.59 MANTADEC Luke Small,17,MM
1:56.69 SHERDEC Robert 8raknis,17,CAC
1:56.74 EPSDEC Edward Furs,16,EPS
1:56.83 HYACKJAN Jason 8ishop,17,HYACK
1:56.99 SHERDEC Philippe Voisard,17,RCA
1:57.25 MACJAN Lee Wanie,16,YORK
1:57.26 SHERDEC Etienne Caron,16,CNO
1:57.29 8RANTNOV Andrew Foulds,17,TBT
1:57.42 RACERDEC John McArthur,16,CDSC
1:57.47 EPSDEC Steve Thomas,16,WAC
1:57.56 EPSDEC Jeremy Sparrow,15,BOSS
1:57.62 MANTADEC Jonathan McLeod,15,ROD
1:57.67 SHERDEC Daniel Bilodeau,17,PLUS
1:57.80 EPSDEC Doug McKay,17,BROCK

400 METRES FREESTYLE
Rec: 3:47.65 A.8aumann,LUSC,81
3:55.70 EPSDEC David McLellan,17,LAC
3:56.95 CASCNOV Curtis Myden,16,UCSC
3:57.65 EPSDEC Owen VonRichter,15,EPS
4:00.09 EPSDEC Jayson Knack,17,8RANT
4:00.B1 GOLDOCT Robbie McFarlane,17,GOLD
4:01.01 EPSDEC Frank Samel,17,EPS
4:02.18 EPSDEC Craig Devitt,17,UNATT
4:02.26 EPSDEC Derek McEachern,17,GMAC
4:02.29 EPSDEC Jamie Stevens,15,MANTA
4:03.06 GOLDOCT Jaret Abel,16,EKSC
4:03.5B GODEC Stephen Baird,17,GO
4:03.7B EPSDEC Simon Eberlie,16,LAC
4:04.9B EPSDEC Sean Watson,17,HWAC
4:05.0B EPSDEC Philippe Voisard,17,RCA
4:05.51 EPSDEC Matthew McWha,17,WAC
4:05.80 MANTADEC Tyler Koyl,17,ROD
4:06.62 CVACJAN Kevin Pickard,17,DDO
4:06.65 YOUTHDEC Liam Weseloh,15,NYAC
4:07.B6 EPSDEC Andrew Foulds,17,TBT
4:07.9B CVACJAN Tim 8rown,17,TIDE
4:07.99 8ROCKNOV Doug McKay,17,8ROCK
4:0B.26 EPSDEC Jonathan McLeod,15,ROD
4:08.65 RACERDEC John McArthur,16,CDSC
4:08.89 EPSDEC Jeremy Sparrow,15,8OSS
4:10.07 YOUTHDEC Edward Furs,16,EPS

1500 METRES FREESTYLE
Rec: 15:08.85 A.8aumann,LUSC,81
15:09.52 EPSDEC David McLellan,17,LAC
15:37.45 EPSDEC Owen VonRichter,15,EPS
16:11.15 EPSDEC Jamie Stevens,15,MANTA
16:14.15 EPSDEC Matthew McWha,17,WAC
16:14.62 YOUTHDEC Liam Weseloh,15,NYAC
16:15.42 EPSDEC Andrew Foulds,17,T8T
16:17.92 EPSDEC Craig Devitt,17,UNATT
16:21.42 EPSDEC Darren Murphy,15,TRENT
16:21.64 RACERDEC Brett Creed,15,WVOSC
16:21.95 SHERDEC Etienne Caron,16,CNO
16:22.71 GODEC Chris Messer,17,GO
16:24.81 EPSDEC Tim Brown,17,TIDE
16:25.97 SHERDEC Francis Madore,15,CNO
16:26.30 EPSDEC Cricho 8rown,17,NKSC
16:26.38 EPSDEC Jonathan McLeod,15,ROD
16:26.B3 EPSDEC Philippe Voisard,17,RCA
16:2B.53 SHERDEC Francis Roussel,16,SUPER
16:29.11 YOUTHDEC Brendt Garlick,17,CAJ
16:29.54 GOLDOCT Jaret Abel,16,EKSC
16:31.92 HYACKJAN Jonathan Cartlidge,17,PSW
16:35.B5 OAKJAN Jeremy Sparrow,15,BOSS
16:37.03 GODEC Kevin Hartle,17,GO
16:37.28 YOUTHDEC Scott Speedman,15,NYAC
16:38.05 RACERDEC Chris Lyons,15,RACER
16:40.07 EPSDEC Steve Thomas,16,WAC

100 METRES BACKSTROKE
Rec: 55.46 M.West,ROW,82
59.07 EPSDEC Duane Dobko,17,AAC
59.39 EPSDEC Robert 8raknis,17,CAC
59.69 RACERDEC Greg Miller,17,CDSC
59.72 HYACKJAN Jonathan Dean,16,HYACK
59.B1 8RANTNOV Stephen Clarke,17,COBRA
1:00.43 EPSDEC Matthew Adams,16,TRENT
1:00.84 EPSDEC Jayson Knack,17,8RANT
1:00.85 CASCNOV Craig Keddie,15,UCSC
1:00.93 MANTADEC Shea Tritter,16,CASC
1:01.05 YOUTHDEC 8rendt Garlick,17,CAJ
1:01.39 EPSDEC Edward Furs,16,EPS
1:01.46 GOLDOCT Robbie McFarlane,17,GOLD
1:01.56 MANTADEC Michael 8rowne,17,OSC
1:01.81 SHERDEC Pierre Seewaldt,16,CNO
1:01.89 RACERDEC Reid Hutchinson,17,UCSC
1:01.93 EPSDEC Sean Neeb,17,ROW
1:01.97 MANTADEC Tyler Koyl,17,ROD
1:02.04 EPSDEC Joe DiUbaldo,16,HWAC
1:02.05 YOUTHDEC Sean Watson,17,HWAC
1:02.10 YOUTHDEC Mac Fraser,15,NYAC
1:02.20 YOUTHDEC Rodger Shortt,15,NYAC
1:02.42 MACJAN Lee Wanie,16,YORK
1:02.77 EPSDEC Peter Hezky,15,WAC
1:02.94 HYACKJAN Dino Verbrugge,16,HYACK
1:02.97 RACERDEC Dustin Hersee,15,CDSC

200 METRES BACKSTROKE
Rec: 1:57.95 S.Goss,NYAC,84
2:04.94 EPSDEC Duane Dobko,17,AAC
2:07.73 SHERDEC Robert 8raknis,17,CAC
2:07.88 LASCNOV Curtis Myden,16,UCSC
2:08.40 RACERDEC Greg Miller,17,CDSC
2:0B.40 EPSDEC Jayson Knack,17,BRANT
2:09.85 MACJAN Stephen Clarke,17,COBRA
2:09.97 GOLDOCT Robbie McFarlane,17,GOLD
2:10.18 EPSDEC Joe DiUbaldo,16,HWAC
2:10.68 RACERDEC Craig Keddie,16,UCSC
2:10.99 HYACKJAN Jonathan Dean,16,HYACK
2:11.79 CASCNOV Trevor Johnsen,17,UCSC
2:11.82 EPSDEC Edward Furs,16,EPS
2:12.06 EPSDEC Matthew Adams,16,TRENT
2:12.34 EPSDEC 8rendt Garlick,17,CAJ
2:12.43 EPSDEC Sean Neeb,17,ROW
2:12.90 MANTADEC Jonathan McLeod,15,ROD
2:13.39 GOLDOCT Jaret Abel,16,EKSC
2:13.49 EPSDEC Cricho 8rown,17,NKSC
2:13.50 RACERDEC Reid Hutchinson,17,UCSC
2:13.89 MANTADEC Shea Tritter,16,CASC
2:14.08 SHERDEC Pierre Seewaldt,16,CNO
2:14.10 YOUTHDEC Rodger Shortt,15,NYAC
2:14.10 SHERDEC Philippe Gauthier,17,CNMN
2:14.62 NYACJAN Mac Fraser,16,NYAC
2:14.89 HYACKJAN Dino Verbrugge,16,HYACK

100 METRES BREASTSTROKE
Rec: 1:01.36 V.Davis,ROW,82
1:05.72 MANTADEC Kevin Przyswitt,16,EKSC
1:05.93 MANTADEC Luke Small,17,MM
1:06.34 EPSDEC Donald Head,17,LAC
1:06.36 CVACJAN Michael Ritcey,16,HTAC
1:06.50 HYACKJAN Vaughn Thompson,15,CHENA
1:06.87 GOLDOCT Darren Nichols,15,EKSC
1:06.91 HYACKJAN Jonathan Dean,16,HYACK
1:06.95 YOUTHDEC Michael 8rock,16,NYAC
1:06.97 BRANTNOV Andrew Foulds,17,TBT
1:07.19 EPSDEC Simon Smith,17,NEW
1:07.21 EPSDEC Patrice Boudreault,16,SELCT
1:07.81 EPSDEC Alex Leduc,17,SELCT
1:07.89 EPSDEC Doug McKay,17,8ROCK
1:07.93 MANTADEC Ted Murphy,16,CASC
1:0B.02 RACERDEC John McArthur,16,CDSC
1:0B.05 RACERDEC Kristian VonFersen,17,CDSC
1:0B.05 SHERDEC Jean-N. Poirier,15,SUPER
1:0B.45 TOMACNOV Stephen Partridge,17,GO
1:08.61 MANTADEC Ramon Vrielink,17,CASC
1:08.61 MANTADEC Mark Mercer,16,EKSC
1:08.71 YOUTHDEC Jason Cotrone,17,NYAC
1:0B.74 RACERDEC Stefan Jakobsen,17,IS
1:0B.B7 CAMONOV Eric Croisetiere,16,CAMO
1:0B.B9 MANTADEC Anthony Comessotti,17,EKSC
1:0B.99 SHERDEC Kevin Pickard,17,DDO

200 METRES BREASTSTROKE
Rec: 2:11.54 V.Davis,ROW,82
2:19.15 MANTADEC Luke Small,17,MM
2:19.90 GODEC Stephen Baird,17,GO
2:23.26 EPSDEC Michael Ritcey,16,HTAC
2:23.48 EPSDEC Andrew Foulds,17,TBT
2:23.48 EPSDEC Donald Head,17,LAC
2:25.23 RACERDEC John McArthur,16,CDSC
2:25.24 HYACKJAN Vaughn Thompson,15,CHENA
2:25.50 YOUTHDEC Michael Brock,16,NYAC
2:25.52 VICONOV Edward Ng,15,VCSC
2:25.79 CAMONOV Andras Szuhay,15,CAMO
2:25.B7 CASCNOV Darren Nichols,17,EKSC
2:26.6B MANTADEC Kevin Przyswitt,16,EKSC
2:27.68 CAMONOV Eric Croisetiere,16,CAMO
2:27.84 RACERDEC Stefan Jakobsen,17,IS
2:2B.05 EPSDEC Simon Smith,17,NEW
2:2B.19 RACERDEC Tim Baril,17,UCSC
2:2B.39 SHERDEC Martin Monfils,17,CNO
2:2B.67 RACERDEC Jonathan Dean,16,HYACK
2:28.84 RACERDEC Russell Patrick,15,UCSC
2:2B.84 EPSDEC Jayson Knack,17,BRANT
2:28.85 SHERDEC Kevin Pickard,17,DDO
2:28.88 ELITEDEC Costa Christopoulos,16,PCSC
2:28.9B EPSDEC Alex Leduc,17,SELCT
2:29.13 MANTADEC 8rett Hargreaves,16,SD
2:29.20 MANTADEC Ted Murphy,16,CASC

100 METRES BUTTERFLY
Rec: 55.37 E.Parenti,NSC,89
55.B5 EPSDEC Stephen Clarke,17,CO8RA
57.15 EPSDEC Derek McEachern,17,GMAC
57.26 EPSDEC Sean Watson,17,HWAC
57.34 GOLDOCT Robbie McFarlane,17,GOLD
57.66 EPSDEC Simon Eberlie,16,LAC
57.81 RACERDEC Greg Miller,17,CDSC
57.97 GOLDOCT Michael 8rowne,16,OSC
57.99 RACERDEC Dan Kupr,19,UBC
58.01 EPSDEC Frederic Marchand,16,SELCT
58.03 HYACKJAN Jason 8ishop,17,HYACK
58.48 MANTADEC Tyler Koyl,17,ROD
58.59 HYACKJAN Jonathan Dean,16,HYACK
58.69 SHERDEC 8ernard Martineau,16,PLUS
58.96 YOUTHDEC Mac Fraser,15,NYAC
59.08 PCSCDEC Justin Finney,16,PCSC
59.13 8RANTNOV David Dykstra,17,GMAC
59.19 MANTADEC Brian Sinclair,15,EKSC
59.20 MANTADEC Carl Simonson,16,EKSC
59.25 EPSDEC David Struthers,15,TIDE
59.28 HYACKJAN Kurt Ouchi,15,VKSC
59.33 TOMACNOV Chris Messer,17,GO
59.47 RACERDEC Jason Harding,17,UCSC
59.51 EPSDEC Iain Tennent,17,NAAC
59.56 YOUTHDEC Michael 8rock,16,NYAC
59.59 MANTADEC Luke Small,17,MM

200 METRES BUTTERFLY
Rec: 1:58.44 V.Davis,ROW,82
2:04.68 EPSDEC Frank Samel,17,EPS
2:05.29 EPSDEC Simon Eberlie,16,LAC
2:05.86 RACERDEC Greg Miller,17,CDSC
2:06.01 EPSDEC Sean Watson,17,HWAC
2:06.21 GOLDOCT Robbie McFarlane,17,GOLD
2:06.64 YOUTHDEC Michael Brock,16,NYAC
2:07.58 EPSDEC Derek McEachern,17,GMAC
2:07.96 EPSDEC Frederic Marchand,16,SELCT
2:08.27 EPSDEC Dan Letourneau,15,CNCB
2:08.45 EPSDEC Matthew McWha,17,WAC
2:08.52 ELITEDEC Justin Finney,16,PCSC
2:08.67 SHERDEC 8ernard Martineau,16,PLUS
2:08.94 EPSDEC Jayson Knack,17,BRANT
2:08.96 EPSDEC David Struthers,15,TIDE
2:09.63 MANTADEC Tyler Koyl,17,ROD
2:09.66 8RANTNOV Stephen Clarke,17,CO8RA
2:09.67 MANTADEC Jamie Stevens,15,MANTA
2:09.85 HYACKJAN Dino Verbrugge,16,HYACK
2:09.86 MANTADEC Carl Simonson,17,EKSC
2:10.06 EPSDEC Owen VonRichter,15,EPS
2:10.48 HYACKJAN Jason 8ishop,17,HYACK
2:10.49 HYACKJAN Kurt Ouchi,15,VKSC
2:11.12 MANTADEC Mike Desrochers,17,CASC
2:11.16 EPSDEC Cricho 8rown,17,NKSC
2:11.49 HYACKJAN Joe Morris,16,HYACK

200 METRES IND.MEDLEY
Rec: 2:00.43 A.8aumann,LUSC,81
2:05.50 EPSDEC Frank Samel,17,EPS
2:07.07 EPSDEC Jayson Knack,17,BRANT
2:0B.19 GODEC Stephen Baird,17,GO
2:08.43 EPSDEC Derek McEachern,17,GMAC
2:0B.7B EPSDEC Andrew Foulds,17,TBT
2:09.40 YOUTHDEC Michael 8rock,16,NYAC
2:09.65 GOLDOCT Robbie McFarlane,17,GOLD
2:09.8B RACERDEC Greg Miller,17,CDSC
2:10.20 EPSDEC Donald Head,17,LAC
2:10.45 YOUTHDEC Stephen Clarke,17,COBRA
2:10.67 MANTADEC Jamie Stevens,15,MANTA
2:10.74 MANTADEC Tyler Koyl,17,ROD
2:11.11 MANTADEC Jonathan McLeod,15,ROD
2:11.18 EPSDEC Matthew McWha,17,WAC
2:11.18 MANTADEC Luke Small,17,MM
2:11.63 EPSDEC Doug McKay,17,BROCK
2:11.B3 HYACKJAN Jonathan Dean,16,HYACK
2:12.25 MANTADEC Anthony Comessotti,17,EKSC
2:12.31 RACERDEC John McArthur,16,CDSC
2:12.37 EPSDEC Simon Eberlie,16,LAC
2:12.49 SHERDEC Eric Croisetiere,16,CAMO
2:12.63 EPSDEC Duane Dobko,17,AAC
2:12.69 RACERDEC Russell Patrick,15,UCSC
2:12.73 EPSDEC Sean Neeb,17,ROW
2:12.B2 SHERDEC Robert Braknis,17,CAC

400 METRES IND.MEDLEY
Rec: 4:12.67 A.8aumann,LUSC,81
4:30.28 GODEC Stephen Baird,17,GO
4:30.50 EPSDEC Jayson Knack,17,8RANT
4:33.40 EPSDEC Andrew Foulds,17,TBT
4:33.46 EPSDEC Jamie Stevens,15,MANTA
4:34.56 EPSDEC Owen VonRichter,15,EPS
4:35.53 RACERDEC Greg Miller,17,CDSC
4:35.79 GOLDOCT Jaret Abel,16,EKSC
4:35.B6 YOUTHDEC Michael Brock,16,NYAC
4:36.13 EPSDEC Matthew McWha,17,WAC
4:36.68 EPSDEC Jonathan McLeod,15,ROD
4:37.37 EPSDEC David McLellan,17,LAC
4:37.91 EPSDEC Doug McKay,17,8ROCK
4:38.04 EPSDEC Simon Eberlie,16,LAC
4:39.08 HYACKJAN Jonathan Dean,16,HYACK
4:39.61 RACERDEC Russell Patrick,15,UCSC
4:39.64 EPSDEC Donald Head,17,LAC
4:39.70 GOLDOCT Robbie McFarlane,17,GOLD
4:39.71 RACERDEC John McArthur,16,CDSC
4:40.07 WACJAN Steve Thomas,16,WAC
4:40.22 EPSDEC Sean Neeb,17,ROW
4:40.24 YOUTHDEC Mac Fraser,15,NYAC
4:42.05 EPSDEC Craig Devitt,17,UNATT
4:42.88 SHERDEC Kevin Pickard,17,DDO
4:43.32 HYACKJAN Dino Verbrugge,16,HYACK
4:44.14 GODEC Michael Lamothe,17,GO

4X50 M MEDLEY RELAY
Rec: 1:46.33 Univ.Calgary SC,UCSC,90
1:48.27 MANTADEC Edmonton Keyano SC,EKSC
1:50.69 GODEC Glouc-Ottawa Kingfish,GO
1:50.78 MANTADEC Regina Opt.Dolphins,ROD
1:51.12 MANTADEC Olympian Swim Club,OSC
1:51.78 TOMACNOV Markham AC,MAC
1:52.29 HYACKJAN Hyack Swim Club,HYACK
1:52.41 YOUTHDEC North York AC,NYAC
1:52.61 MANTADEC Cascade Swim Club,CASC
1:53.62 YOUTHDEC Etobicoke Pepsi,EPS
1:54.05 RACERDEC Univ.Calgary SC,UCSC
1:54.65 MANTADEC Manta Aquatic Club,MANTA
1:54.78 YOUTHDEC 8arrie Trojans,8TSC
1:55.10 8ROCKNOV Nepean Kanata SC,NKSC
1:55.43 CVACJAN Saint John Fundy AC,TIDE
1:55.48 WACJAN Windsor AC,WAC
1:55.49 8ROCKNOV Trent Swim Club,TRENT
1:55.56 MANTADEC Manitoba Marlins,MM
1:55.85 TOMACNOV Mississauga AC,TOMAC
1:55.86 SHERDEC Rive Sud-Boucherville,SUPER
1:56.22 OAKJAN East York SC,EYSC
1:56.30 8RANTNOV Thun 8ay Thunderbolts,TBT
1:56.43 YOUTHDEC City of Brampton AC,CO8RA
1:56.66 RACERDEC Chena Swim Club,CHENA
1:57.03 8TSCJAN Scarborough SC,SCAR
1:57.13 HYACKJAN Surrey KnightsSC,SKSC

4X50 M FREE RELAY
Rec: 1:35.96 Univ.Calgary SC,UCSC,90
1:35.98 YOUTHDEC Etobicoke Pepsi,EPS
1:36.54 MANTADEC Regina Opt.Dolphins,ROD
1:37.76 MANTADEC Edmonton Keyano SC,EKSC
1:39.34 HYACKJAN Hyack Swim Club,HYACK
1:39.73 EPSDEC Markham AC,MAC
1:39.92 EPSDEC Windsor AC,WAC
1:40.52 MANTADEC Cascade Swim Club,CASC
1:40.61 MANTADEC Olympian Swim Club,OSC
1:41.00 RACERDEC Univ.Calgary SC,UCSC
1:41.83 GODEC Glouc-Ottawa Kingfish,GO
1:42.02 MANTADEC Selkirk Dolphins,SD
1:42.19 MANTADEC Manitoba Marlins,MM
1:42.35 EPSDEC Trent Swim Club,TRENT
1:42.36 YOUTHDEC North York AC,NYAC
1:42.41 8ROCKNOV 8arrie Trojans,8TSC
1:42.64 HYACKJAN Canadian Dolphin SC,CDSC
1:42.65 8ROCKNOV Muskoka AC,MUSAC
1:42.69 TOMACNOV Mississauga AC,TOMAC
1:42.72 MANTADEC Manta Aquatic Club,MANTA
1:42.93 SHERDEC CN Outaouais,CNO
1:43.04 8ROCKNOV Nepean Kanata SC,NKSC
1:43.15 EPSDEC CN Beauport,CNCB
1:43.28 SHERDEC Select Ste-Foy,SELCT
1:43.76 TBTDEC Thun Bay Thunderbolts,TBT
1:43.84 TOMACNOV Pickering SC,PICK

MAKING WAVES®

Angelina Wood, 12
Club: Pointe Claire Swim Club
Coach: Chantal Venne
Specialty: Butterfly
Won silver for 200 fly at NYAC Youth Cup in December, ranks 3rd in TAG for SCM91.

Best Times	*SCM91*	*LCM90*
100 freestyle	1:05.87	1:07.14
100 butterfly	1:11.59	1:15.02
200 butterfly	2:34.06	2:43.03
200 ind.medley	2:38.81	2:43.06
400 ind.medley	5:35.52	5:46.56

Erica Morton, 12
Club:Hamilton-Wentworth Aquatic Club
Coach: Brian Bond
Specialty: Freestyle, breaststroke and I.M.
Ranks among the 10 best for SCM91 TAG in 50-100-200 free, 100-200 breast and 200 IM

Best Times	*SCM91*	*LCM90*
50 freestyle	28.32	29.06
100 freestyle	1:02.87	1:03.67
200 freestyle	2:17.97	2:24.53
200 breaststroke	2:53.27	3:14.60
200 ind.med;ley	2:34.57	2:40.73

Chris Jones, 14
Club: Mississauga Aquatic Club
Coach: Dino Cangiano
Specialty: Sprint free
Won silver for 50-100 free at NYAC Youth Cup in December. 3rd in TAG for 100 free.

Best Times	*SCM91*	*LCM90*
50 freestyle	25.11	26.72
100 freestyle	54.86	58.64
100 backstroke	1:09.18	1:09.24

Robin Allen, 12
Club: Burlington Y Aquatic Club
Coach: Morris Vaillancourt
Specialty: Sprint freestyle
Won silver in 50 free at NYAC Youth Cup, 3rd ranked in TAG for same event.

Best Times	*SCM91*	*LCM90*
50 freestyle	28.27	29.74
100 freestyle	1:02.91	1:06.50
200 freestyle	2:21.87	
100 butterfly	1:13.98	

Katie O'Dyer, 11
Club: Etobicoke Pepsi Swimming
Coach: Charles Meklensek
Specialty: Breaststroke
Ranks 4th in SCM91 TAG for 100 breast.
Won silver in same at NYAC Youth Cup.

Best Times	*SCM91*	*LCM90*
100 breaststroke	1:20.15	1:22.78
200 breaststroke	2:54.13	2:59.96
200 ind.medley	2:43.56	

Lesley Oake, 12
Club: Trent Swim Club
Coach: Neil Harvey
Specialty: Free, back and ind.medley.
First ranked in TAG for 200 back and 200 IM

Best Times	*SCM91*	*LCM90*
100 freestyle	1:02.18	1:04.21
400 freestyle	4:39.51	4:49.40
100 backstroke	1:11.04	1:12.34
200 backstroke	2:29.60	2:36.09
200 ind.medley	2:30.30	2:37.08
400 ind.medley	5:16.08	5:42.74

Willa Bostock, 12
Club: North York Aquatic Club
Coach: Bill Durrant
Specialty: Breaststroke
First ranked in TAG for 100-200 breast.

Best Times	*SCM91*	*LCM90*
200 freestyle	2:21.05	2:26.64
100 breaststroke	1:17.50	1:19.76
200 breaststroke	2:48.57	2:52.84
200 ind.medley	2:43.10	2:41.94

Steve Lysak, 12
Club: Hamilton-Wentworth Aquatic Club
Coach:Brian Bond
Specialty: Breaststroke and ind.medley
First ranked in TAG for 100 breast, 2nd in the 200 breast.

Best Times	*SCM91*	*LCM90*
100 breaststroke	1:12.13	1:15.30
200 breaststroke	2:37.12	2:47.70
200 ind.medley	2:28.01	2:36.91
400 ind.medley	5:22.59	

CANADA'S FIRST SWIM CAMPS

CAMP AK-O-MAK CAMP CHIKOPI

WHY AK-O-MAK/CHIKOPI?

● **Learn to swim fast with 1984 U.S. Olympic Sprint Coach Ray Bussard, considered the world's best sprint coach. His swimmers included gold medalists Dave Edgar, Rowdy Gaines, Matt Biondi, Steve Lundquist, Tom Jager ... all world record holders.**

Learn social skills with boys and girls from 12 countries while enjoying your Canadian heritage. Do your summer swimming as it should be, outdoors with a tan. Swim in the crystal waters of Ahmic Lake (Parry Sound).

Swim open water and in our five regulation bulkhead pools.

Cardiovascular efficiency that's fun: race canoes, for upper body strength, or run on our mossy paths. Work on 13 station universal weight system.

Do you want a first class swim program designed by Olympic coaches for age group swimmers?*Or*

Do you want a real wilderness experience with cabin life and canoe trips?

Only these camps have both.

● **Ak-O-Mak owner Coach RoseMary Dawson was a three time winner of U.S. National Collegiate Team Championships (U.of Michigan), twice winner of Canadian University championships (U.of Western Ontario) and Florida High School Coach of the Year (Pine Crest).**

THE RECORD

● **Chosen as CASA development camp for the last 18 consecutive years.**

● **Chosen as the U.S. Long Distance Training Camp for the 1986 World Championships in Europe and 1988 FINA World Cup IV**

● **The camp kayak-canoe team is a 25-year member of CCA (Canadian Canoes Assoc.) and winner of 5 Canadian National Championships.**

● **The camp swim team won the U.S. long distance title an unprecedented 6 times 1981-86. Buck Dawson and Bob Duenkel honored as the 1987 All-American Long Distance Coaches.**

● **Chikopi Director, Bob Duenkel chosen as official 1987-88 U.S. National and World Cup Team Coach for Long Distance Swimming.**

● **Ak-O-Mak owner, Buck Dawson chosen for U.S. Swimming's 1987 highest award, founder and first director (22 years) of International Swimming Hall of Fame, member for 12-years of U.S. Olympic Swimming Committee.**

● **1988 U.S. Olympic head swim coach Richard Quick was a camper. He is one of 12 Olympic coaches, 40 Olympic swimmers and 300 All-Americans who have gone to these famous camps.**

● **16 Olympic and national swim coaches including Howard Firby and Doc Counsilman have taught and sent their own children to Chikopi and Ak-O-Mak.**

● **Swimmers from every Olympic Games since 1920 started at these camps.**

WHAT'S IN IT FOR YOU?

Meet Carolyn Waldo, Canada's only 1988 Olympic double gold winner. Get one-on-one coaching, 100% speed training, fartlek workouts, videotaping, stroke drills, movement education, weight training and open water rhythm and cadence. Plus skills taught in 25 other sports.

When not swimming or canoeing, we have our own golf course, tennis courts, sailing fleet, racing kayak team, playing fields and more...

You don't have to be great, but you must have desire. You'll come home stronger, faster, refreshed and feeling very good about yourself.

All this in our summer session. (June 26-August 14) Cost $2275.00 for seven weeks, $1540 for four weeks.

Write for brochure and specify Akomak (girls), Chikopi (boys):

Mike Finch
174 Stanley St. Unit 101
Brantford,Ontario, N3S 7S3
or call collect (519) 756-1617
1-800-368-4152

(4, 5, and 7 week sessions)

Sprinter®
SGS
STEVEN GELLIS
SPORTS INC.
1965 Côte de Liesse
Montréal, Qc. Canada
Tel. : (514) 745-5101
Fax: (514) 745-5115

SIMPLY THE BEST
LA PERFECTION

SPEEDO®

Speedo is the official supplier to:
Speedo est le fournisseur officiel de:

SWIMMING NATATION CANADA

Thank you to the following National Team Members:
Merci aux members de l'Equipe Canadienne:

Keltie Duggan
Anne Barnes
Lori Melien
Mojca Cater
Nathalie Giguere

SPEEDO CANADA
1330 route Transcanadienne
Dorval, Qué., Canada H9P 1H7
Tel: (514) 421-3941
Fax: (514) 421-3697

Speedo®is a registered trademark of the Speedo® International Group of Companies